EAST LIVERPOOL REVIEW

HOME EDITION

Complete News Coverage of Wellsville, Midland, Chester and Newell

VOL. 65. NO. 264 | The Associated Press, United Press, International News Service | EAST LIVERPOOL, OHIO, FRIDAY, SEPTEMBER 1, 1944. | FOUR CENTS | TWENTY PAGES

YANKS SWEEP PAST CAPTURED VERDUN

German Frontier Neared; Reds Roll Toward Serbia

RUMORS GROW THAT HUNGARY WANTS PEACE

Bulgarian Government Falls As Allies Fix Armistice Terms For Country

By The Associated Press.

LONDON, Sept. 1—The Bulgarian government of Ivan Bagrianov fell today shortly after its failure to win an easy way out of the war by pleading neutrality and amid indications of far-reaching internal developments within the Balkan kingdom.

Simultaneously, it was disclosed the European advisory commission has drafted armistice terms for Bulgaria—a demonstration of British-American-Russian solidarity on the terms which the Balkan satellite must meet to get out of the conflict.

Russian armies are pushing along the country's northearn frontier, ready to send tank columns coursing across her northern plains.

Hitler's Front Falls Apart

At the same time, rumors spread throughout Europe that Hungary is trying to contact the Allies on armistice terms.

With Romania already out of the Hitler lineup and negotiating in Moscow for terms on which she might join the Allies as a co-belligerent, Hitler's southeastern front thus appears to be falling apart in three countries.

Berlin immediately launched a campaign of denials to contradict the rumors that Hungary is seeking a way out, but Budapest itself was silent. Reports reaching London from Turkey said Hungarians there have intimated Budapest is seeking terms.

Terms Kept Secret

The Allied terms for Bulgaria were kept secret, inasmuch as they involve military operations. But it was regarded as certain that one condition will demand the withdrawal of all her troops to within her pre-war border and the return to Greece and Yugoslavia of Macedonia and Thrace, territories which she gained in a bargain with Hitler in 1941.

Bulgaria closed her border with Turkey as the Red army massed on her frontier in Romania. DNB, official German news agency, then said in a Berlin broadcast today that Premier Bagrianov had announced resignation of his cabinet. He took office June 1.

The Race To Berlin

By The Associated Press.

1.—Russian front: 322 miles (from eastern suburbs of Warsaw).

2.—Northern France, 410 miles (from Sedan).

3.—Southern France: 602 miles (from Grenoble).

4.—Italian front: 590 miles (from Pesaro).

VOTER REGISTRATIONS WILL START TUESDAY

Board Says 5,000 Electors Have Lost Franchise

Frank R. O'Hanlon, clerk of the Columbiana county election board, said today registration will begin in earnest Tuesday to qualify voters for the Nov. 7 election.

He added that some 5,000 electors have lost their franchise for failure to participate in an election in the last four years, and for other reasons. Oct. 9 is the deadline to qualify as a voter.

Persons whose names were removed from the election rolls have been notified, and they must register again within the current period if they desire to cast a ballot in the forthcoming presidential elections, he reminded.

With about 7,500 registered, the number of qualified voters is the lowest in years here, although some of the "missing electors" are servicemen who still will be able to vote under the soldier voting law. There were 12,642 qualified voters in 1940.

Mr. O'Hanlon said there has been quite an influx of out-of-state residents, who may register if they have resided in Columbiana county for a year, in East Liverpool for 30 days and in their precinct for 28 days. Anyone who will be 21 on or before the Nov. 7 elections also may register at the office in the basement of the City hall.

The board meanwhile has been rushed with the task of issuing service ballots, and about 2,400 have been mailed so far, with requests pouring in daily. About 100 were received today, although usually 200 to 300 are filed.

Five Years Of War

came to an end today with Allied armies hammering viciously toward the heart of Hitler's empire and peace a clear prospect on the horizon. The tides of war have shifted greatly since those dark days of 1939 when Hitler sent his legions marching into Poland on Sept. 1 to begin the conflict. The maps below give you a year-to-year picture of the war to date. Axis-controlled areas are shaded and the fronts are approximate for war's anniversary date—Sept. 1—of each year shown. All boundaries designated are from pre-war days.

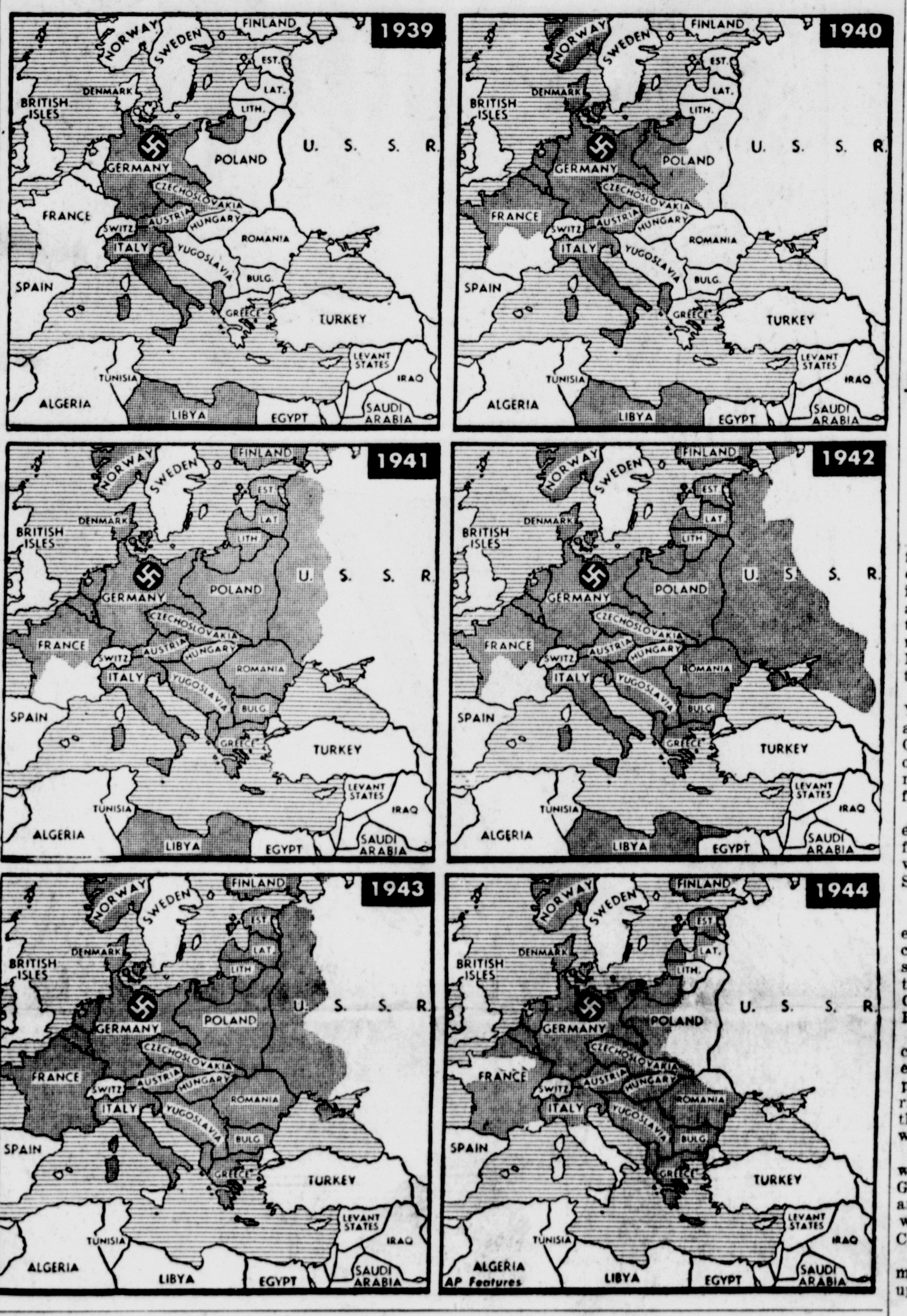

TRUMAN SOUNDS EXPERIENCE KEY

Talk May Prove Theme For Democratic Campaign

By The Associated Press.

LAMAR, Mo., Sept. 1—Sen. Harry S. Truman (D) of Missouri has summed up in one sentence what may be the main theme of the Democratic presidential campaign.

"There is no substitute for experience," he told 12,000 people who Thursday night jammed the town square of Lamar, his birthplace, "which can be gained only through years of application and service".

Sen. Truman, here to be informed officially that the Democrats had nominated him for the vice-presidential chores in President Roosevelt's attempt to win a fourth term, repeatedly stressed the "proved leadership" and the "proved experience and qualification" of Mr. Roosevelt.

Doesn't Mention G.O.P.

Although he never referred to the Republican party or ticket by name, he said: "I am confident that the people of the United States will not choose for president, by political chance, a man who lacks experience."

And he added: "It takes time for anyone to familiarize himself with a new job. This is particularly true of the presidency of the United States."

This experience-is-the-best-teacher speech, the first official Democratic address of the campaign and devoted almost exclusively to praise for Mr. Roosevelt, is expected to set a pattern from which other fourth term talks will be cut.

Connally Breaks 'News'

Sen. Connally (D) of Texas, who "broke" the nomination news to Sen. Truman, also sounded the experience note as he declared the voters will not place the military and naval leadership of the nation "in untried hands."

"The American people will not cashier the commander-in-chief of the army and navy on the field of battle," he said. Both Sen Truman's and Sen. Connally's speeches were broadcast on all networks.

And so, with the party over,

(Turn to TRUMAN, Page 6)

Recapture Of Verdun Was Fitting Memento For Once-Loud Hitler

By DEWITT MACKENZIE
Associated Press War Analyst

Our recapture of the ancient fortress town of Verdun, immortalized by the heroic Allied stand in World War I, is a fitting memento to hand Herr Hitler on this fifth anniversary of his war against humanity and with it we give him back his triumphant cry of five years ago today before his puppet reichstag — "Sieg Heil!" Of even greater military import is the fact that the Allied forces of northern France, whose tornadic advance has driven the broken German armies into the war-scarred valley of the winding Somme, at long last have returned as victors to the battle grounds where four and a quarter years ago civilization faced one of its greatest crises of all time. We shall not forget late May of 1940.

Mr. Mackenzie

Hitler's troops, arrogant from conquest and sure in their own minds of mastering the world, swept into the Somme valley and closed the great steel trap which they had flung about hundreds of thousands of Belgian, British and French soldiers. Amiens, Abbeville and other strategic Somme towns fell to the Boche.

Churchill Rallied People

It was the prelude to Dunkerque, to the Belgian king's surrender, to the collapse of France. Out of Hitler's thundering blitzkrieg toward the Somme valley was born the do-or-die British government under Winston Churchill.

While the German press roared for England's death, her new premier called on the nation to follow him through "blood, toil, tears and sweat" to "wage war against a monstrous tyranny never surpassed in the dark and lamentable catalogue of human crime" and to fight to a finish.

So finally via the route of "blood, toil, tears and sweat" we've arrived back at the historic spot

(Turn to Page 6, Column 4)

NAZI GOTHIC LINE TORN BY BRITISH

Eighth Army Penetrates To Depth Of 1,000 Yards

By The Associated Press.

ROME, Sept. 1—Eighth army troops have broken through the outer Gothic Line defense in northern Italy to a depth of 1,000 yards at one point, but are meeting strong German resistance north of the Foglia river, where the Nazis have hurled in tanks in repeated counter-attacks, Allied headquarters announced today.

The 1,000-yard penetration was made west of Borgo Santa Haria, where the strong point of Montecchio was captured. Tank-supported infantry established themselves among the Nazi defenses.

In Pesaro, steady fighting was reported continuing between British and Polish troops and the Germans. (Dispatches from Rome yesterday said reports the Allies had captured Pesaro apparently were premature.)

Mt. Della Croce, described as one of the key points of the Gothic line, was occupied Aug. 30 and Eighth army forward elements now are fighting hand-to-hand on the south slopes of Mt. Calvo.

In Belevedere Fogliense, the Allies penetrated the first line and pushed on to within 1,000 yards of Mt. Gridolf.

The Germans were described as "almost back on their main defensive positions" in the Appenines.

The communique said "significant gains" were made in the Florence area. Vincigliato was occupied.

The navy announced that the British destroyers Loyal and Undine bombarded German gun positions and transport north of Pesaro Aug. 30.

WEATHER

THE FORECAST

For tri-state area: Clearing and a little cooler tonight; Saturday, fair and warmer.

THE TEMPERATURES

Dam 8 — Thursday noon 72, Thursday 6 p. m. 72, Thursday midnight 67, today 6 a. m. 72, today noon 66. Maximum 78, minimum 66. Precipitation 0.13 inch.

SOVIETS GO ON AFTER TAKING OF BUCHAREST

Junction Between Soviet And Tito's Troops Looms In Mountain Sector

By DANIEL DE LUCE
Associated Press Staff Writer

MOSCOW, Sept. 1 — Red army flying columns skirting the southern shoulder of the Transylvanian Alps after marching triumphantly through Bucharest, headed today in the direction of Serbia's northeastern mountains, where Marshal Tito's partisans are battling the common enemy.

A junction between Soviet and Yugoslav Partisan forces became a prospect of the near future as Gen. Rodion Y. Malinovsky's armored scouts approached within 120 miles of the Yugoslav-Romanian frontier.

The German command is reported trying to organize a new defense line along the Olt river, which runs within 75 miles of Serbian territory.

May Cut Waterline

A vital north-south railway parellels the west bank of the Olt, connecting Sibiu — one of Transylvania's leading cities — with the Wallachian Danube port of Corabia, across the stream from Bulgaria.

Gen. Malinovsky threatens to cut this waterline at the southern entrance to Turnu pass, whose possession would safeguard his right wing while he drove across the Danube plain to make contact with Marshal Tito.

The Soviet leader's forces, which paraded past the rubble of German-bombed buildings in Bucharest yesterday, drove rapidly westward along the Bucharest-Craiova railway.

Front dispatches said the Germans are still in disorderly flight up the Danube valley.

Soviet Power Bared

Bucharest's war-weary populace saw Gen. Malinovsky bare the mechanical power of his army. Huge self-propelled guns, squat and thickly-motored tanks and a seemingly endless stream of motorized infantry crossed the city from end to end.

(A dispatch direct from Bucharest by Associated Press War Correspondent Joseph Morton commented on the number of American-made vehicles in the parade).

A Red Star correspondent in Bucharest, Alexander Krivitsky, said Romanians told him:

"It's very good the Germans won't be back, but it's too bad we didn't ask you for peace earlier."

After the Russian display of strength, Bucharest was reported returning to semi-normal conditions, with Romanian police directing civilian traffic while Red army men with signal flags regulated the movement of their own vehicles.

On the Black sea coast south of Constanta, Gen. Feodor I. Tolbukhin's patrols ranged along the Romanian-Bulgarian frontier, but the bulk of his Third Ukrainian army is hastening on westward for a joint sweep up the Danube with Gen. Malinovsky.

Meanwhile, on the northern end of the long front, the first definite offensive success in the Warsaw sector in more than a week put the Russians less than 12 miles north of the old Polish capital.

It is still too early to say whether the Russians will be able to sustain their attack in this sector, for it bristles with the strongest German concentrations anywhere on the eastern front.

German Raids Turn Gay Bucharest Into Ruins

By The Associated Press.

MOSCOW, Sept. 1—German fury vented in three days of continual air attacks last week turned Romania's gay capital of Bucharest into a city of gaunt and blackened ruins, Romanian armistice delegates declared here today.

The city, reached yesterday by Russian troops, was attacked heavily by German planes Aug. 24, 25 and 26 after young King Mihai gave the order which toppled Gen. Ion Antonescu from the premiership and severed Romania's ties with the Axis.

Armistice delegates said Juliu Maniu, Peasant party leader, narrowly escaped death when German night bombers dropped explosives

(Turn to BUCHAREST, Page 3)

Allied Armies Race For Lyon As Nazis Hurry To Get Home

By NOLAND NORGAARD, Associated Press Staff Writer

ROME, Sept. 1—Sharp attacks by American tanks and infantry crumbled Nazi rear guard resistance in the upper Rhone valley of southern France today and the Germans fled northwest at top speed, with the pursuing Allies less than 50 miles from the great city of Lyon.

Valence, 55 miles below Lyon, fell at noon Thursday, Lt. Gen. Alexander M. Patch's headquarters said. Le Bourg du Pease, 11 miles to the northwest, capitulated earlier to Americans closing in from the east.

Apparently despairing of ever getting their 19th army out of southern France as an intact fighting unit, the Nazi command has ordered its units "to return to Germany by their own resources", an official report said. Such an order was given by artillery personnel in the Nimes area, prisoners related.

From Narbonne, a French flying column, in a sweep around southern France's Mediterranean coast, is reported thrusting down to the Spanish border after shoving through Montpellier, Beziers and Narbonne—60 miles from the Spanish frontier—without meeting enemy resistance.

Other French units are well beyond Ales, 38 miles west-northwest of Avignon.

The Seventh army command declared the situation remains "unchanged" on the Riviera, following American occupation of Nice.

In the Alpine regions along the French Italian frontier farther north, the Americans entered the village of Condamine.

From the devastated village, the Americans pushed along mountain highways and paths and made contact with enemy outposts just northwest of nearby Lagache pass on the Italian frontier, some 55 miles north-northwest of Nice.

On the west side of the Rhone, French elements are mopping up scattered enemy pockets in Pont St. Esprit, Bourg St. Andeol, Vallon and Barjac. All of these towns were overrun or by-passed in the earlier pursuit of the retreating Germans.

Meanwhile, the Allied naval command off the south coast of France announced that the German garri-

(Turn to SOUTH FRANCE, Page 6)

U. S. TO DIRECT STRIKING MINES

Government Takes Action In Pennsylvania Disputes

By The Associated Press.

PITTSBURGH, Sept. 1—Ten coal mines in western Pennsylvania are under government control today because of strikes which have made nearly 8,000 miners idle.

President Roosevelt, on request of the war labor board, ordered the seizure late Thursday because of "existing and threatened strikes" in the soft coal fields.

The walkouts were called by the newly-organized supervisory workers' branch of the United Mine Workers of America.

The solid fuels administration said the struck mines will be reopened for operation Monday.

The walkouts involve demands by supervisory workers—numbering less than 300—at the mines for company recognition of the clerical, Technical and Supervisory Employes union, affiliated with the UMW's district 50 "catch-all" union.

Undersecretary of the Interior Abe Fortas said the stoppage which started Aug. 16, has cost the nation 200,000 tons of soft coal critically needed for steel manufacture.

Strike notices have also been served by the new supervisory union in about 60 mines in Pennsylvania, West Virginia and Kentucky.

Mr. Fortas said a shutdown of these mines would cause "an almost immediate curtailment in steel production".

"It is unthinkable," Mr. Fortas said in his statement, "that any union or other group of Americans deliberately would commit an act that would endanger the flow of arms to our fighting men and risk prolonging the war."

SITUATION HOPELESS, NAZI OFFICIAL ADMITS

By The Associated Press.

LONDON, Sept. 1 — A German military spokesman described the German situation today in northern France as "hopeless for the time being".

Speaking over the Berlin radio of two big Allied bulges in the Amiens and Meuse areas, the spokesman compared the plight of the Germans now with their "hopeless" situation four weeks ago which he said had been "mastered".

Nazis Shell Sea Coast

LONDON, Sept. 1—Heavy German coastal guns near Boulogne hburled nearly 100 shells early today in a four-hour barrage which Berlin said was "drum fire of the heaviest type against the English invasion port routes". Several British sea coast towns were reported heavily damaged.

DYNAMITE CAP KILLS BOY

YOUNGSTOWN, Sept. 1 — John Tanzabel, 7, of nearby Lowellville, was injured fatally when a dynamite cap he was hammering exploded.

JAPS WILL FACE GIANT AIR RAIDS

1,000-Plane Attacks Loom; Formosa Struck Again

By The Associated Press.

Thousand-plane raids on Japan have been forecast by the U. S. army air commander for the Pacific as Allied bombers slashed at Formosa, key to the area he named as potential bases.

The attack on Formosa, off the China coast, was made by China-based Liberators and Mitchells, the Tokyo radio reported today.

Other bombers raked the perimeter of Japan's defenses from the equator to Paramushiro in the North Pacific.

Heaviest blows centered around the southern Philippines. Davao, largest city of the southern Philippines, was left ablaze in the eighth raid in recent weeks; four Japanese ships, including a destroyer, were sunk or crippled in the Dutch Celebes to the south; Palau and Yap to the east were hit in daily softening up raids.

Emphasizes Promise Of Blows

The regularity of these raids, extending over 4,000 miles, emphasized Lt. Gen. Millard F. Harmon's promise of "unremitting bombing" of the Japanese industrial empire, spread over Japan, Korea and Manchuria.

He indicated the attacks in force will come after Formosa, the the China coast and some of the

(Turn to PACIFIC, Page 6)

WELLSVILLE DISTRICT MAN DIES OF WOUNDS

East Liverpool Infantryman Is Casualty In France

A Wellsville district infantryman was claimed by wounds, while an East Liverpool man and one from Salem were revealed to have been wounded.

Word came today from the war department to Mr. and Mrs. Paul Serafy, Salineville rd., Wellsville, that their son, **Pfc. Harold Serafy**, 30, previously wounded in action, had died Aug. 7 on New Guinea, where he was serving with the 124th infantry division.

A graduate of Wellsville High school in 1934, he entered the service Feb. 1, 1942, from Canton, where he had been engaged in the lumber business. He had been overseas since January.

Unmarried, he is survived by his parents, a sister, Mrs. Ruth Frischkorn, Irondale rd., and a brother, Edward Serafy at home.

Pvt. Lunsford R. Melvin has been evacuated to England for treatment of wounds received while fighting in France on Aug. 3, the war department advised his wife, Mrs. Mary Catherine Melvin of Newell, and his parents, Mr. and Mrs. Hayes Melvin, 403 Burrows ave. He is 22.

He attended East Liverpool High school and was employed in

(Turn to CASUALTIES, Page 6)

BRITISH SHAPE GIANT TRAP IN CALAIS REGION

U.S. Third Army May Push Into Reich By Nightfall If Fast Drive Keeps Up

BULLETIN

LONDON, Sept. 1—The United Nations radio at Algiers quoted a "last-minute dispatch" today saying the channel port of Dieppe has been captured without opposition.

By The Associated Press.

The U. S. army swept through and beyond the French fortress city of Verdun today in a landslide offensive which, if continued at its present pace, promises to carry over into an invasion of Germany's frontiers before nightfall.

Behind the channel rocket coast, Field Marshal Sir Bernard L. Montgomery's tank forces, which had burst forward 80 miles in three days, poured toward Belgium's Flanders fields only 45 miles distant, and approached the back door of Calais itself.

Gen. Montgomery's spearhead paralleled the channel coast for 100 miles and threatened to hammer out for the second time in this war a giant trap around Calais and Dunkerque—this time with Germans in it. The British are only 70 miles south of Calais.

Argonne Forest Crossed

Lt. Gen. George S. Patton's armor ground out an advance of 65 miles in less than 24 hours to reach Verdun—a pace which left official headquarters communiques lagging many hours behind.

On a 70-mile front, Americans have stabbed to or across the Belgium border in the vicinity of Sedan, reached to within 49 miles of the German frontier at Verdun and in an eastward thrust through St. Dizier to Commercy have advanced to within 58 miles of Germany's Saar.

They have crossed at a jump the famous Argonne forest and the Meuse, where Gen. John J. Pershing's doughboys fought for six bitter weeks in 1918, and driven through or past some of the most important works of the old French Maginot Line.

Drive Across Meuse

With Lt. Gen. Courtney H. Hodges' First U. S. army on the left and Gen. Patton's forces on the right the Americans are driving a huge spike into the same vital area where in 1918 Gen. Pershing's penetration across lines of escape out of northern France and Belgium forced the November armistice.

Front-line dispatches last night told of the drive across the Meuse between Sedan, historic battlegrounds of 1870, 1918 and 1940, and Charleville, and to the outskirts of Sedan itself, five miles from the Belgian border.

"The battle of France is all but over," wrote Associated Press War Correspondent William Smith White. "What is developing now is the beginning of the battle for Germany."

Throughout France, the enemy is in high-gear flight into the home-

(Turn to Page 6, Column 1)

LEADERS DUE TO MEET AT QUEBEC AGAIN SOON

By The United Press.

WASHINGTON, Sept. 1—President Roosevelt and Prime Minister Churchill and their combined chiefs of staffs will meet soon for a short, and what was described Thursday as a purely military conference, aimed as administering the coup de grace to Germany and hastening destruction of the Japanese military machine.

London dispatches said the conference probably will be in Quebec, Canada, where the President and Churchill met in the Citadel on the St. Lawrence river bluffs in August, 1943.

There are these salient facts about the forthcoming meeting:

It will be soon. The President has said that on two occasions and recent dispatches from Great Britain have accented the imminence of it.

The conference is expected to be on a smaller scale than the last meeting in Quebec.

It will be strictly Anglo-American. Premier Stalin is too occupied directing his armies.

Ogilvie's

Store Closed All Day Monday, LABOR DAY

Cute Tricks From Our Hat Box

Captivating styles every one a fashion find. You will want to choose several for matching your wardrobe.

2.00—2.95 —3.95

Hat Box—Second Floor

Get Quality that's School-proof in

Our Children's Coats

Girl's Winter Coats
7.50 to 23.50

Coats for their busy life . . . for school they're smooth, for dress they're smart. Chesterfield and fitted styles in Timmie Tuft, camel hair, tweed. All have leggings to match. Sizes 1 to 3; 3 to 6x.

Bonnets For Sizes 1 to 3 1.59 to 2.50

Boys' Winter Coats
7.95 to 21.00

These warm, heart-winning coats are ideal for young lads. Fully lined for extra warmth, their styling will get your approval. Plain and modelled colors. All suits complete with leggings. Sizes 1 to 4: 3 to 8.
HELMETS .... 1.25 to 1.59

Children's Dept—Second Floor

If you have your eye on STYLE and a BUDGET, too...

These are the favorite sports shoes of high school and college girls who know their values. Smart-as-a-button styles in natural tans, saddle tones, dusky browns and Thrifty-as-a-penny prices.

5.00

Shoe Salon—Second Floor

Anticipating Fall

Classic thoroughbreds and easy-going casuals, important enough for any occasion, becoming enough for any audience. These are coats and suits you'll see everywhere this fall . . . extravagantly flattering, competently tailored and fashioned from fine, soft wool fabrics.

Coats and Suits—Second Floor

Ladies Billfolds
2.75 to 5.95

Plus 20% Tax

Smart new billfolds, you'll like to carry. Fine genuine leathers with long pockets for bills, checks or papers. Cellophane protected spaces for pass or photograph. With zipper closing or snap. Brown, Red and Black.

French Purses 2.75

Plus 20% Tax

Deep roomy pocket for coins and keys, snap-front section reveals a roomy bill pocket in which to tuck your bills. Fashioned of fine leather this is one of our most popular style billfolds. Brown, black, red and green.

Handbags—Second Floor

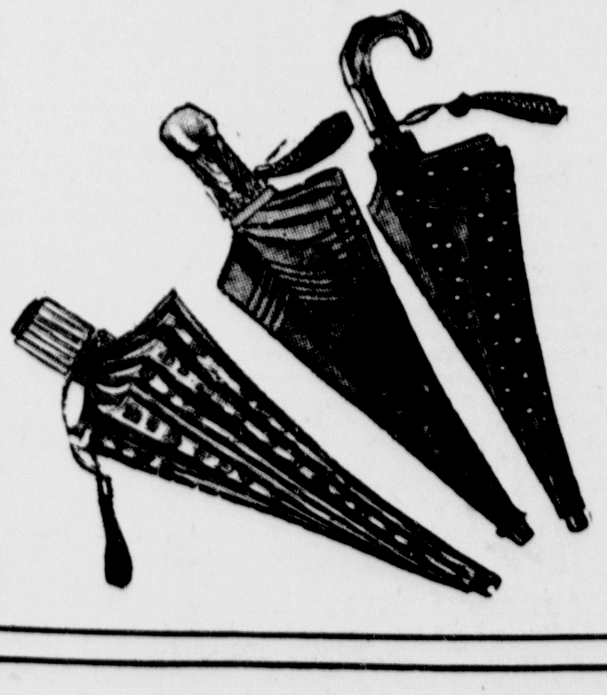

Smart New Umbrellas
4.95

Umbrellas can be colorful . . . umbrellas can be smart. We've a new collection that will put gaiety into a rainy day. Made from rayon in plain and novelty patterns . . . with 10 ribs. Novelty handles designed from lucite and wood. Not too early to make your Christmas selection. Other styles 3.95 to 10.00.

Rainwear—Second Floor

GERMANS MADE WEAK STAND IN VERDUN'S FALL

French Rushed Into Streets To Welcome Yanks Who Freed Historic City

By EDWARD D. BALL
Associated Press Staff Writer

VERDUN, Aug. 31—(Delayed)—The American Third army captured immortal Verdun today and plunged on beyond the river Meuse in pursut of the retreating Germans, who put up only a feeble fight in defense of the famed city around which fighting surged for three years in World War I.

Plunging down the old Roman road, Lt. Gen. George S. Patton's troops advanced 65 miles from Reims in less than 24 hours and plunged through the Argonne forest.

Casualties were light, but the enemy put up a brisk fight for awhile. Enemy guns fired from the fortress-studded hills surrounding the town, but with each burst our dive-bombers pounced on them.

French Welcome Yanks

Fall of the city, one of the keystones of the Maginot Line on which France pinned her faith at the start of the present war, placed the American spearheads less than 50 miles from the German frontier.

The French said the Germans destroyed the turrets of the old fortresses hewn in the surrounding hills, but that all other installations were left intact.

Even while shells still were bursting the French populace flocked into the streets in a delirious welcome to the Americans.

Marshal Petain, the World War I defender of Verdun, still is revered here by many.

"A tired old man under the German thumb," said one Frenchman with a shrug. "Like at Verdun, he did his best for France at Vichy."

The old caretaker of the Verdun memorial in the city's Petain plaza said the highest German official visited there.

Nazis Show Little Fight

In their swift advance toward this famous battleground, the Yanks swept eastward from Reims and stormed across the Meuse river at several points. Nowhere did they meet more than weak rear guard resistance.

Hitler's armies had been expected to make a fight of it at Verdun, where the French and Germans fell in uncounted thousands during the four years of World War I.

Today, however, the Nazis put up only a half-hearted defense, then fled. American casualties were light.

Only a few German prisoners were taken. Among them were the crews of a nest of 88s which knocked out three of our tanks on the outskirts of Verdun.

They gave up readily without any real show of resistance.

U. S. Third army units of Gen. Patton caught the Germans off balance by throwing his armor in one direction, then swerving suddenly in another.

Yank Presented Medal

In this case he was driving northeast. Then he swung eastward from Reims.

The First American column entered Verdun at mid-morning under the command of Lt. Col. Edward McConnel, of Paxton, N. C. He rolled down Petain ave. and as soon as the shooting quieted somewhat he was ushered off to the town square and in a ceremony there was presented a medal which had been struck for this day of the city's liberation.

In plunging to Verdun, Gen. Patton's forces drove down the old Roman road through the Argonne forest the doughboys of 1918 won glory.

A swift thrust through the white clay flat lands, shell-pocked and trench-slashed from four years of bloody fighting in the last war, followed the easy occupation of Reims, abandoned by the Nazis without a fight.

In contrast to the fierce fighting of 1914-1918 in which hundreds of thousands fought and died on this battle field hardly a shot was fired today.

No American Casualties

There was not a single American casualty.

The retreating Germans outdistanced our boys and there was nothing to shoot at except a few straggling vehicles and stray troops without any fight in them.

The Argonne forest where the Lost Battalion made its famous stand still showed many signs of the last war. Trees are gnarled. Their tops are lopsided from shells which tore through their branches in 1918.

Our reconnaissance elements sped through many towns familiar to thousands of American veterans of that previous war.

Along the way there was scarcely 100 yards of earth which do not bear war scars. There are miles of trenches and thousands of bomb craters. Some old field pieces lay about.

In our dash we saw many cemeteries filled with thousands of crosses over the graves of French, who fought in the armies of Foch, Joffe and Petain. Others were filled with Germans of the Kaiser's vanquished forces.

Every little crossroad sign had its arrow pointing to a "Cemetaire Militaire".

But there were no dead today. I did not see either an American or German casualty.

Not an American vehicle was knocked out.

Your Doctor Won't ASK

● Your Doctor would like to tell you that you help neither yourself nor him when you postpone seeking his professional counsel. But he cannot say this ethically. It might sound like a "bid" for business!

But we *are* saying it for him—emphatically. Call on your Doctor at the first indication of trouble. It may save much expense, to say nothing of needless worry and suffering later on; and let us cooperate by expertly filling any prescription he may give you.

FORTINER'S DRUG STORE
515 Washington St. Phone 80

RELIABLE Rx PRESCRIPTIONS
HEALTH IS A NATIONAL DUTY

WOMAN DRIVER DIES IN AUTO-TRUCK CRASH

Special To The Review.

FRANKFORT, Sept. 1 — Miss Irene E. Devitt, 22, was killed when her auto collided with a truck on route 22 near Florence about 2 a. m. today.

Miss Devitt, driver of the car, was returning from Pittsburgh with her father, Lewis Devitt. She was employed in the offices of Jones and Laughlin Steel Co., Pittsburgh.

Besides her parents, she is survived by a brother, Wayne Devitt at home.

The body was moved to the Stewart funeral home. Arrangements are incomplete.

WE AIM TO PLEASE. That's why we suggest a Want Ad to you. Ph. 45 and ask for an Ad Taker.

G. O. P. OUTLINES SPEAKING TOURS

Bricker And Others Set To Plunge Into Campaign

By The Associated Press.

Republican leaders have announced an intensive campaign of speech making during September.

Gov. John W. Bricker, the G. O. P. vice presidential candidate, has disclosed plans for speeches at Bangor and Portland, Me., on Sept. 22. He will make other addresses on an eastern tour starting Sept. 18 and will make a month-long tour of the west in October.

Sen. Harry S. Truman, Democratic vice presidential choice, also will stump actively, with his next appearance a Labor day address in Detroit Monday.

Republican Govs. Edward Martin of Pennsylvania, Andrew F. Schoeppel of Kansas and Edward J. Thye of Minnesota will discuss issues which will be developed and expanded later in speeches by Gov. Thomas E. Dewey and Gov. Bricker, Republican national headquarters said. The party has scheduled the broadcasts as a prelude to Gov. Dewey's opening address in Philadelphia Sept. 7.

Gov. Bricker said today he will accept the Republican vice presidential nomination in a speech at French Lick, Ind., Sept. 9.

There will be no formal notification in keeping with a wish by Gov. Bricker that such a ceremony be waived. The address will be given before the Indiana Republican Editorial association.

The speech will be one of a series, which includes an address before the American Legion convention in Chicago Sept. 18.

Robert Barton, secretary to Gov. Bricker, returned Thursday from New York, where he discussed speaking dates at Republican national headquarters and reported he thinks the campaign is "far ahead" of other presidential election years.

Mrs. Bricker definitely will accompany the governor on the western tour and probably will make the eastern swing, Mr. Barton said.

OHIO DEMOCRATS ASK LONGER VOTING TIME

By The Associated Press.

COLUMBUS, Sept. 1—Albert A. Horstman, chairman of the Democratic state executive committee, called on Gov. John W. Bricker today to permit the legislature, meeting in special session Tuesday, to extend the hours of voting in Ohio and grant an extra day for registration.

He proposed in a letter to the governor that closing of the polls be changed to 9 p. m. instead of 6:30 p. m. as is provided now.

Mr. Horstman also said each precinct should be allowed two full days for registration instead of one so as to give more persons an opportunity to qualify for voting.

"I am sure, Mr. Horstman said, "you are just as anxious as I am to give the working man, who would benefit by these amendments, every opportunity to register and to vote in this crucial war year."

Labor tried without success to have the hours of voting extended at a special session of the legislature last spring. Gov. Bricker refused to include the provision in his call.

The oldest contemporary annals of China, written on wood and bamboo, date from the second century B. C.

WAC Truck 'Stolen'

Police Believed Parked Vehicle Was 'AWOL'

THE police department and the army were back on speaking terms today, but for awhile it looked like a definite breach of relations.

It seems the WAC recruiters have been parking their weapons carrier—which resembles a jeep that had a chance to grow and took it—on East Fourth st. and residents of the neighborhood phoned police that it had been abandoned.

Police took a look, concluded it had been left by an "AWOL" soldier, and had it towed to a garage Thursday.

As is the practice, police advised the army military police headquarters in Cleveland, which phoned the local army office. The recruiters meanwhile had decided that thieves had made off with the truck.

But everything was rosey today. Lt. Martha L. Clark conferred with Police Chief Hugh McDermott, who waived the customary towing charge, and the WAC officer is making arrangements to keep the truck in a local garage overnights.

Wellsville Parochial School Sets One-Day Festival For Monday

THE Immaculate Conception Parochial school of Wellsville will sponsor a one-day festival Monday on the church grounds with Rev. Fr. Robert G. Moorhead as the general chairman.

The affair will be opened at noon in the church hall, where spaghetti dinners will be served until 5. There will be a lawn fete, various concessions and amusements on the church grounds at night. There also will be candy and lunch counters.

Proceeds will be used to defray the expense of repair work to the roof of the school building.

BUCHAREST

(Continued from Page One)

outside his room in the royal palace, which now is a wreck after a series of Nazi raids.

Lt. Col. Ion Focseanu of the army general staff declared "the Germans in three days caused more deaths and damage than all the Anglo-American raids caused in five months".

"Block after block you see only skeletons of buildings."

While German air attacks were at their height, Bucharest suffered a near famine, the delegates said, but the government of Konstantin Sanatescu acted quickly to restore order.

Five new democratic newspapers have started publication, they said, and old-titme Bucharest dailies have switched editorial staffs and policies, but went unsuppressed.

Delegates said Ploesti now is a ghost town with more than 95 percent of its buildings destroyed. American bombers are said to have hit every refinery in the field before the Germans began demolitions.

Salineville Road Rushed

SALINEVILLE, Sept. 1 — The Ohio Road Improvement Co. of Columbus is rushing the blacktopping of Main st. between the intersections of route 30 and the Hanoverton rd. The project was launched Saturday and will be ready for traffic in a few days, contractors said.

Deaths And Funerals

FORMER CUMBERLAND MAYOR IS DEAD AT 78

E. L. Turley's Funeral To Be Conducted On Sunday

Special To The Review.

NEW CUMBERLAND, Sept. 1—Elwood Launcelot Turley, 78, died Thursday at 8:40 p. m. at East Liverpool City hospital following a long illness. He had served as mayor of New Cumberland.

He was born April 4, 1866, in New Haven, W. Va., a son of C. C. Turley and Carilda England Turley, and came to New Cumberland June, 1896, where he was employed for 35 years with the Mack Manufacturing Co.

Mr. Turley was active in civic affairs. In addition to being mayor, he had served on the village council and as waterworks superintendent. He was a member of the Methodist church and a charter member of the I. O. O. F.

Surviving are three daughters, Mrs. Julia Bradley of Power, W. Va., Mrs. Helen Wern at home and Mrs. Kathryn Evans of New Cumberland; three sons, Leslie Turley of New Cumberland, Elwood Turley of Toronto and John Turley at home, and 16 grandchildren and two great-grandchildren.

Services will be held Sunday at 2 p. m. from the late home, Second ave., by Rev. Allen S. Fields. Burial will be in New Cumberland cemetery.

O. F. Beadle

O. F. Beadle, 74, West Point farmer, died Thursday at 8 p. m. in the home of his daughter, Mrs. Clyde McMillan of Salem, following a brief illness.

Mr. Beadle was engaged in farming until the death of his wife, Mrs. Ida Poulton Beadle, in November, 1943. Since that time he has resided with his daughter. He was born in Carroll county July 26, 1870.

Besides his daughter, he is survived by three other daughters, Mrs. Mary Lanning and Mrs. Don Smith of East Liverpool and Mrs. Carrie Carnahan of Newell; three sons, Thomas Beadle of East Liverpool, Sgt. Don Beadle of Camp Hood, Tex., and Cpl. David Beadle in England; five brothers, Robert J. Beadle, Vail Beadle, Samuel Beadle and Roy Beadle of Carrollton, and Roland Beadle of Mineral City, and a sister, Mrs. Mellie Wiard of Carrollton.

Services will be held Monday at 2 p. m. from the Martin funeral home by Rev. V. A. Schreiber. Burial will be in the Madison cemetery.

Friends may call Saturday and Sunday at the funeral home.

Mrs. Mary Ballantine

Mrs. Mary Ballantine, 70, widow of Hugh Ballantine, East Liverpool's last Civil war veteran, died Thursday at 3:20 p. m. at City hospital following a six-week illness. She resided at 211 West Third st.

Mrs. Ballantine was born Nov. 20, 1873, in Fredericktown, a daughter of Samuel G. and Josephine Laughlin Patterson, and was a member of the Second Presbyterian church and the G. A. R. auxiliary.

Surviving are two brothers, Thomas L. Patterson and John G. Patterson of East Liverpool.

Services wil be held Saturday at 2 p. m. from the Kelly funeral home by Rev. Arthur E. French Jr., pastor of the First Presbyterian church. Burial will be in Beaver cemetery. Friends may call tonight from 6 to 10 at the funeral home.

Calvin Lee Adkins

Calvin Lee Adkins, infant son of Mr. and Mrs. Robert Adkins, Midland Heights, Midland, died this morning at 6 at City hospital. He was born Tuesday.

In addition to his parents, he leaves a brother, Robert Adkins at home, and his grandparents, Mr. and Mrs. Milton Adkins of West Virginia, and Mrs. Thomas Stewart of East Liverpool.

Rites will be held Saturday at 2 p. m. at the Martin funeral home by Rev. H. Dale Mitchell, pastor of the First Church of the Nazarene. Interment will be in Riverview cemetery.

Funeral Firm To Open

NEW CUMBERLAND, Sept. 1 — Open house will be observed tonight, Saturday and Sunday in the Stewart and Turley funeral home, Chester ave. The new firm, consisting of Harry C. Stewart of Hookstown, owner of the Stewart funeral home, and D. R. Turley, New Cumberland mortician, recently purchased the former home of Dr. F. P. Beaumont. The house has been remodeled to include a chapel, preparation room and display and stock rooms.

Do This When Baby Frets, Cries

Loss of sleep and fretfulness in baby is often caused by tormenting diaper rash. So sprinkle his irritated skin with Mexsana. Use after every change. A 40-year favorite. Contains ingredients often used by specialists to relieve these discomforts. Costs little. Always demand Mexsana.

TEXOLITE
THE NEW PRINCIPLE
PAINT
Established Price $2.98 Gal.
OUR PRICE $2.25 GAL.
Mix With Water. Paint Over Any Surface Including Wallpaper.
STAR
WALLPAPER STORE
609 DRESDEN MAIN 735

PENNEY'S OWN COAT FASHION NEWSREEL . . .

The Spotlight's on the Sweetheart Lapel

This flattering new softer, rounded lapel adorns the most casual, most tailored of coats—the Chesterfields, the Boy Coats, the Boxy Types, the Flange-Fronts. It's a sure way to show that your coat is NEW! Come in and try on some of these Sweetheart Lapels! You'll love their graceful, swinging line!

The coat shown on the model is $29.75, but we have Sweetheart Lapels on coats in practically every price group!

USE OUR EASY-TO-PAY LAY-AWAY PLAN

PENNEY'S
J. C. PENNEY CO., INC.

A SPECIAL OFFERING OF STOVES

A Generous Saving On Certain Models Of Coal Heating Stoves

Owing to the fact that we are overstocked on some models and short on others, we must have certificates to be able to get the patterns we need to make our stock complete. We are offering a worthwhile saving on certain models to those who will need a stove later but are willing to buy now —Don't buy a stove if you do not need it, but if you do you can save now.

ANCHOR Hot Blast Heaters

16 In. Size . . . $32.20
18 In. Size . . . $36.00

The Old Reliable For Heating and Lasting Qualities

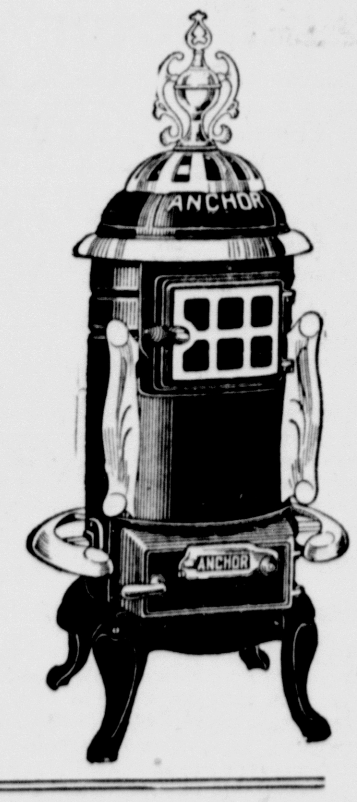

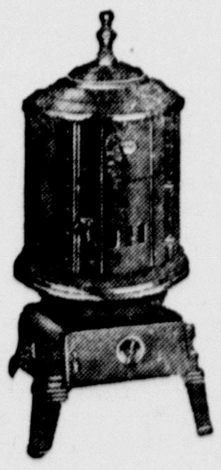

Oak Heaters

For Those Who Need Plenty of Heat At Low Cost

Size 15 . . . . $16.00
Size 17 . . . . $19.00
Size 19 . . . . $21.50

GARBAGE CANS

Heavy Galvanized Cans In A Wide Assortment of Sizes

$2.20, $2.65, $3.38 to $4.45

You May Secure Your Application Blank For Stove Ration Certificate Here

TERMS IF WANTED

CROOK'S
Established 1880
The Best Place To Buy After All

Campus Favorites

FREEMAN'S FAMOUS DAYTIMERS By GALE

These campus favorites will be—seen at all the colleges and schools throughout the country—indeed they are comfort and style at reasonable prices.

$4.98-$5.98 NOVELTIES
IN ALL COLORS AND SIZES

Freeman's
smart shoes for women
Little Building On The Diamond

FALL FASHION DRESS STARS

Dresses For All Occasions 4.95

Sizes For Juniors Misses and Women

Just unpacked, come see our collection of excitingly new dresses—first in fashion for now, thru fall! Budget-low price! Black, colors!

MODEL SHOP FOR BACK-TO-SCHOOL FASHIONS

Again! The Hit Of The Season
Wool Chesterfields 22.50

Chesterfields are back again for fall. Here they are—at real savings. Make your selection now—have your coat paid for by winter. Wanted sizes and colors.

"MAJORS" IN EVERY SCHOOL WARDROBE—
Sweaters and Skirts 2.98 to 3.95

Newest in Blouses 1.98 up

USE OUR "LAY-AWAY" PLAN!

Model Shop
CORNER FIFTH AND WASHINGTON

East Liverpool Review

Established Oct. 25, 1879, as a weekly and June 16, 1887, as a daily newspaper in continuous publication. Merged in 1924 with The Tribune (established in 1876).

Published by The Brush-Moore Newspapers, Inc., Review Building, 408 Washington Street, East Liverpool, Ohio, as second class matter under act of March 8, 1879.

MEMBER OF THE ASSOCIATED PRESS: The Associated Press is exclusively entitled to the use for re-publication of all dispatches credited to it or not otherwise credited in this newspaper, and also to the local news published herein. All rights of re-publication of special dispatches herein also reserved.

SPECIAL REPRESENTATIVE: The John W. Cullen Company, Columbus office, 40 S. Third St.; Cleveland office 589 Hipprodrome Annex; New York office, 630 Fifth Ave.; Chicago office, 230 North Michigan Ave.

MEMBER AMERICAN NEWSPAPER PUBLISHERS ASSOCIATION, MEMBER AUDIT BUREAU OF CIRCULATION, MEMBER OHIO SELECT LIST.

PRIVATE TELEPHONE EXCHANGE, all departments. Main 45, between the hours of 7:30 A. M. and 5:30 P. M. After 5:30 P. M., on Sundays and Holidays: Circulation department, 45; Advertising department, 44; Composing room, 46; Editorial room, 47 and 48.

SUBSCRIPTION RATES

BY CARRIER per week 20 cents. BY MAIL payable in advance: Columbiana county, Ohio, Hancock county, W. Va., Beaver county, Pa., and all points within 25 miles of East Liverpool, one year, $4.00; six months, $2.25; three months, $1.25; one month, 50 cents. Outside rates given upon request. No mail subscriptions accepted in localities served by carrier delivery.

Friday, September 1, 1944.

Hitler's Years

HITLER now has claimed five years of civilization's time. By an accident of the grim justice which the sword dispenses, he is writhing on the soil of Poland, where his violence was turned loose in full array on Sept. 1, 1939. His troubles elsewhere—in France, Italy, in the air over Europe and on the seas—all were compounded from Germany's failure to conquer in the east in time to take advantage of the unpreparedness of its intended victims in the west.

Hitler's time will last a little longer—a few more months at the most. But the surge of violence he symbolized is receding, drawing back to the borders of the country which gave it birth and sustained it through a climax of fury. It has marked Germany forever and sealed its doom as a great power. In the generations ahead, Germany will find its place with all the other nations which perished by the sword they wielded so well they came finally to perish by its use.

Hitler has ceased to exist as an individual. He is only a name given to the thing he led—Hitlerism. Even that will come to be known eventually by its true name—conquest. Alexander the Great, Julius Caesar, Napoleon all had their turn, a little longer than Hitler, but with the same result. What they seized could not be held in the face of resistance generated by violence. To the history which Hitler never comprehended, he now is committed. May the historians give him his just dues as Adolf the Bloody.

Labor's Own Tribute

WORK has salvaged victory from the despair of "too little and too late". It has made America strong in peace and war. Labor pays its greatest tribute to the dignity of labor in 1944. It celebrates its holiday with more work. The millions who are honored ask only a chance to prove that as free men they can triumph over hordes of workers who toil as slaves.

It has happened too often in the excitement of war that workers, themselves, fail to understand the importance of the tremendous thing they have done these last few years. American workers have turned the tide against Germany and Japan. They have produced enough for their own fighting forces and a surplus for their allies. They have won the world's respect for their diligence and skill. They have performed so exceedingly well on the whole that exceptions have been conspicuous. They have risen above mistakes and shown themselves superior to those who sought to mislead them.

There is no tribute that can be paid the working people—all working people—on Labor day in 1944 half so great as the tribute they have paid themselves in the record of their accomplishments.

Germany's Booby Trap

SECRETARY OF STATE HULL'S hint that Germans may be putting out feelers for a negotiated peace fits into the latest German propaganda pattern. Germans now are being told that they must keep fighting to make the Allies tire of war and seek a negotiated peace, instead of unconditional surrender.

The machinations of peace can be as complicated as those of war, but on the face of it this looks like Germany's booby trap for Germans. The Allies will not tire of fighting while they are winning. Even the ghastly damage being done to English cities by robot bombs has not lessened British determination, for instance, to see it through. The Allies went through their trial by fire when no one could foresee how defeat could be averted, and they survived. The Germans are going through their trial now, but there is no hope. They must grow ever weaker, not stronger. They were prepared in 1940—and lost. The Allies are prepared in 1944—and they are going to win. By every atrocity, every death, every impulse of hatred and contempt, Germany adds to the long indictment already standing against it.

It's Formal Now

PRESIDENT ROOSEVELT'S declaration that his speech to a group of organized labor leaders in Washington on Sept. 23 will be political—a move in his campaign for election to a fourth term—stands in the record as the first formal acknowledgement that he is running. It is singular, but true, that up to this point he has remained publicly passive.

In short, the lid is off. There is going to be a campaign after all! Gov. Dewey, who has made no secret of what he is trying to do, announces his activities also will begin next month with a coast-to-coast tour. It is beginning to seem almost like old times again. One of these days there may even be some red fire and fireworks.

The position of the two Axis powers, Japan and Germany, at present is very much alike.—Japanese navy spokesman.

Although Philadelphia has grown greatly in the last decade, it still has few apartment houses, compared with other cities.

Records indicate than an organized system of shorthand was used as far back as 63 B.C.

Today And Tomorrow

Fall Of Nazis, Not Allied Aims, Will Wreck Reich; Germany's Neighbors Must Be Made Strong Again

By WALTER LIPPMANN

Mr. Lippmann

THE Nazi radio, with Lt. Gen. Kurt Dittmar speaking for the army, now has told the Germans that they are on the verge of a complete military catastrophe. He also has told them that Hitler's attempt to win "by high technical development and by relegating any moral barriers"—that is to say by total inhumanity — "has not sufficed to shorten the war in such a way as was planned by those who deprived it of all barriers and who had proclaimed a total war in the true sense of the word." Gen. Dittmar then told the people that Hitler failed because "the enemies' boundless arms are opposed" to the German army. "If this were not so," if the Allies were not so well armed, Germany's arms used without moral barriers would have meant a German victory.

Admitting defeat, Gen. Dittmar then stated the lesson of the defeat as seen by his brother officers: It is that the German military power was not great enough this time. He then addressed himself to the United Nations and asked them to make peace with those Germans for whom he speaks, with the Germans who are now ready to admit that they have not been strong enough to win this time.

He would like a peace which does not "annihilate us" or else Germany will fight on, will resort to new weapons, for the purpose of "breaking" the Allied "will to annihilate us."

IF further proof were wanting on the impossibility of negotiating with the German army, we have it here.

Gen. Dittmar is explaining to the German people that they have lost the war, not because they destroyed all moral barriers but because they did not have as many guns as their enemies, and he professes to believe that he can force us to negotiate by "breaking" our will.

To give a compromise peace to men who still have the impudence to talk this way, would be to leave Gen. Dittmar and his fellow officers believing that when they plan the next war they must repeat Hitler's successes while carefully avoiding Hitler's errors.

As a matter of fact it is altogether improbable that Gen. Dittmer thinks the Germans still can break the Allied will.

It is not the Allied war aims which will annihilate Germany. It is the process of purging and ejecting the Nazis, who cannot compromise, who cannot even surrender, that will disorganize Germany.

It is not the Allies who will "annihilate" the existing German national state. It is the fall of the Nazis that will wreck the German reich, and the Allies, when they occupy Germany, will take possession of the wreckage.

They have to see to it that out of the wreckage of the Nazi regime no considerable number of Germans arise who think it possible to reconstruct the German power of aggression and domination.

Their first concern must be to maintain and consolidate their own alliance, and to make sure that the neighbors and victims of Germany recover their strength and their influence in Europe.

WHAT we decide to do to Germany and with Germany is secondary to what we do to make a strong Europe and a strong world around Germany.

Our next object, closely related to the first, must be to reduce permanently the power of Germany in relation to the rest of Europe.

This will require alteration of Germany's frontiers for the deliberate purpose of making a stronger Poland and it will call for other measures of control over German border territories for the pupose of fortifying France, Belgium and the Netherlands.

The German people will not like these measures. But after such a war it is impossible to make a peace that they will like.

We should be concerned to make a peace that the United Nations will like well enough to maintain and enforce it.

The Germans have supported an attempt to conquer and enslave Europe, and an aggression against the freedom of the whole world, and the penalty for that can be nothing less than the downfall of Germany as the leading power of Europe.

This does not mean the massacre or starvation of the Germans as a people, nor their destruction as a nation. But it does mean the end of the German empire. Other military empires have fallen in the course of human history, and now the German empire is falling.

Its doom is certain and no one, even if he wished, could now avert that doom.

(Copyright New York Tribune)

War Doctor

TINIAN, Marianas islands—Working by flashlight under a blanket, navy Lt. Michael E. Keleher, husband of Mrs. Barbara Keleher of Springfield, O., amputated a marine's motar-shattered leg during the fighting on Saipan.

"It was about 1:30 a. m.," he said, adding proudly, "I heard from my patient just the other day. He's back at a Pacific base hospital and getting along swell. I'm pretty sure he would have died if I hadn't operated."

Elaborating on the life of a front-line physician, Lt Keleher, 30, said they do little surgery, usually administering only first aid before evacuation to hosptal facilities at the rear. A hospital jeep, built to carry two stretcher patients and two ambulatory wounded, is used.

"Had a little trouble with transportation over here," said the doctor. "Our jeep didn't arrive until three and a half days after we landed. We had to carry all our supplies on our backs and requisition transportation for wounded.

"The one jeep wasn't enough when fighting was at its heaviest over on Saipan, but we pressed native ox carts and oxen into service. They hauled patients to the rear and brought up ammunition on the return trip."

Yesterdays

From The Review Files

THIRTY-FIVE YEARS AGO — Retail merchants agreed to extend their closing hour to 5:30 for the fall and winter season.

Several citizens in Chester, including Manager J. C. Rothery of the East Liverpool Traction & Light Co., were serenaded by the Chester band and received donations which were used to purchase uniforms.

* * *

TWENTY-FIVE YEARS AGO — J. S. Hilbert, deputy state automobile registrar for this district, received a supply of new license plates.

F. P. Geiger, superintendent of schools, announced nearly 5,000 pupils had been enrolled for the fall session in East Liverpool's schools.

E. T. Fogo, temporary chairman, announced a meeting of all ex-service men from Wellsville for the purpose of organizing a permanent group.

* * *

TEN YEARS AGO — Mayor O. Earl Greenawalt vetoed legislation reducing city employes' salaries 15 percent and termed the action of council "false economy". He said signing the ordinance would have been an "injustice" to the employes.

East Liverpool prepared to join the nation in a two-day celebration with a Labor day parade through the business district and a picnic at Rock Springs park.

The Hall China Co.'s new $75,000 second addition was being rushed to completion.

* * *

FIVE YEARS AGO—Safety-Service Director James R. Hall received notice from the PWA in Washington that a 30-day extension had been granted on all contracts for the construction and electrification of the municipal waterworks.

City Auditor A. J. Biram received four applications for the position of clerk in the auditor's office, which was created by removal of Miss Anna McNicol.

More than 4,000 spectators watched the parade which launched a drive by the Wellsville volunteer fire department to raise $3,000 to buy a truck equipped with pumper.

Now You Tell One

CHATTANOOGA, Tenn.—Three years ago someone presented Fred Wichman's son with five gold fish.

Now he has a small marine library, stacks of aquarium magazines and 800 tropical fish which have taken over the family living room.

Gems Of Thought

APOTHEGMS

Apothegms to thinking minds are the seeds from which spring vast fields of new thought, that may be further cultivated, beautified, and enlarged.—Ramsay.

He is a benefactor of mankind who contracts the great rules of life into short sentences, that may be easily impressed on the memory, and so recur habitually to the mind.—Johnson.

The short sayings of wise and good men are of great value, like the dust of gold, or the sparks of diamonds.—Tillotson.

If you hear a wise sentence or an apt phrase, commit it to your memory.—Sir Henry Sidney.

The benefit of proverbs, or maxims, is that they separate those who act on principle from those who act on impulse; and they lead to promptness and decision in acting.—Tryon Edwards.

As he thinketh in his heart, so is he.—Proverbs 23:7.

Deep Reflection On His Future

The Army Supply Problem

By GEORGE E. SOKOLSKY

AN army at war cannot know when its task will be over. Civilians may speculate on the end of the war. An army assumes that it will go on until it is over.

It orders and purchases supplies as though its immediate war would continue forever. Anything short of that would be disastrous, for the guesses of the wisest men may turn out wrong.

At the end of most wars, the army is accused of extravagance, waste and useless expenditures. Great masses of supplies are unused and much of the accumulation is unusable.

War is, by its very nature, an extravagance. Supplies are made to be destroyed. Obsolescence sets in with startling rapidity and new models replace old for no reason apparent to the layman.

As long as the army is winning victories, its judgment cannot be questioned. Its sole justification is the defeat of the enemy. In the quarrels between Donald Nelson and the army, the army need only point to its necessities and its victories.

A civilian production chief, like Mr. Nelson, or even the President, may be willing to concern himself with the domestic political reaction to the army's demands for supplies.

Forseeing the end of the war he may believe that production for civilian use may be accelerated. The army dare not consider these political factors, because the army must stand ready to fight with all its equipment up to the moment that the enemy is beaten and disarmed. It can lose an almost-won war by a lack of supplies.

THE trend of American production has been moving downward since November, 1943. Our production in July was actually 17 percent in dollar value less than in November.

Deliveries have been slipping. At present schedules, the accumulations of demands requires that production next December be 32 percent higher than during July.

As long as American troops are in Europe, Africa and Asia, they are entitled to every supply that is essential for their efficiency and protection against the enemy.

The army now reports shortages in light-heavy and heavy trucks, haevy artillery, heavy munitions, heavy artillery munitions, aircraft bombs and tires.

It is true that in other items there has been excess production, but that means nothing. In Africa, the army required one kind of supplies; in France, another. And what the army needs it must have, no matter what the political statisticians have to say on the subject. Statistics will not save lives; munitions will.

A year ago, the army was criticized for having ordered too many tanks. I recall seeing literally miles of them standing on railroad sidings. It seemed as though the army was on a tank binge.

Today, every one of those tanks is in service. Today, it is the tank that counts. Fortunate indeed is the country that can switch from one type of battle to another, knowing for certain that the supplies needed will be available.

IN JULY, deliveries of military supplies were approximately 4 percent below the first of the month forecast and 3 percent below June.

Forecasts of production for August have been revised downward in several vitally important items. The main difficulty seems to be insufficient manpower, arising from end-of-war optimism and the reconversion talk in WPB.

The Nelson-Wilson row in WPB undoubtedly will increase the shortages because public opinion will assume that Mr. Wilson and the army exaggerated the military requirements.

This war will not be won by politicians, columnists and radio commentators squabbling over whether the army is extravagant or whether Mr. Wilson or Mr. Nelson is right or wrong.

This war, like any war, will be won by soldiers in the field, adequately supplied, licking the enemy and taking his territory.

If the general in the field today wants tanks, he ought to have tanks; if next month he no longer wants tanks but needs trucks, he ought to have the trucks. That is the way to win.

Because Germany has for a year now not been able to provision its army in this manner, Germany is losing the war.

(Copyright 1944, King Features)

A Second Capital Shake-up

By JACK STINNETT

WASHINGTON — Completely overshadowed by the ruckus in the war production board, the shake-up in the civil aeronautics administration which brought in a new administrator and eased Charles I. Stanton back into civil service received little more than passing notice but its effect on post-war aviation may be far-reaching.

The tug-of-war in CAA lacked the sensationalism of the WPB row, it's true, but in some respects, the way it's told in the commerce building corridors where CAA hangs out, bears some marked similarities to what took place in WPB.

The points of difference weren't between the principles. Neither Mr. Stanton nor Theodore P. Wright who succeeded him had anything to do with it.

The pressure, according to corridor talk, came from within the ranks and when it got too great, Mr. Stanton resigned to return to civil service as deputy administrator in charge of technical and operational problems.

Whether the young acting director, Julius A. Krug, will be able to straighten out WPB and bring warring forces into the line to fight the battle of reconversion remains to be seen.

But here, among aviation leaders on the Hill and industry representatives, there seems little doubt that Mr. Wright is the man for the future of aviation, both domestic and international.

His most recent job has been director of the aircraft resources control office (ARCO) in the Pentagon building where he had the almost impossible task of keeping the army, navy and WPB happy while aircraft production soared to unbelievable figures.

Mr. Wright did it in such a manner that he has had nothing but praise from three sources that have more than once been at loggerheads.

He did it under an inconceivably complicated set-up in which he actually was employed by the navy; had his name on the army air forces' organization chart as one of its two top civilian directors, and received his orders from the aircraft production board of WPB.

After threading through that mine-strewn maze, heading CAA will be as simple as leading a daisy chain.

Almost from the time when he was a naval flying lieutenant in World War I, Mr. Wright has been one of the nation's leading aircraft designers and production men. With that background of military aviation and a science degree from M. I. T., he went on to cop nearly all the national prizes and some international honors as a promoter and designer of civilian aircraft.

First with the old Curtiss Aeroplane & Motor Co., and later with Curtiss-Wright (he is not related to the Wright Bros.), he rose to vice president of the latter in 1937 and was holding that job as well as director of enginering when he was called into the government in 1940.

On the international front, he has headed two air missions to England in the last three yeads and is one of only three Americans to be made honorary fellow of the Royal Aeronautical society.

Mr. Wright is a native of Galesburg, Ill., and lived there until he went off to M. I. T. in 1915.

He has just turned 49, is genial, easy to talk to and knows how to leave the scientific jargon out of his conversation when chinning with laymen.

(AP Features)

CROSSTOWN By Roland Coe

"It was nip and tuck at close quarters but I finally subdued him!"

Bible Thought

Behold, I come as a thief. Blessed is he that watcheth and keepeth his garments—Rev. 16:15.

The ukulele is of Portuguese origin.

The Once Over

By H. I. PHILLIPS

Race Chart Boys Pass In Humans

DON NELSON . . . . Changed hands; being tried for distance now.

Charles Wilson . . . . Quit last time out.

"Ike" Eisenhower . . . . Undefeated.

Montgomery . . . . Rugged veteran with plenty left.

Omar Bradley . . . . Hard to beat.

Bill Halsey . . . . Tough in any going.

Adm. Nimitz . . . . Hard-hitting champ; seems at peak now.

Franklin D. . . . . Trying for distance record.

Hen Wallace . . . . Changed hands last time out.

Truman . . . . Westerner; reported ready for best.

Tom Dewey . . . . Never runs bad race; after champ now.

Gen. Marshall . . . . Looks especially good.

Gen. Alexander . . . . Always dangerous.

* * *

Fiorella LaGuardia . . . . Erratic and hard to handle, but often surprises.

F. Hague . . . . Watch the smart money here.

Bricker . . . . Moving up.

Chester Bowles . . . . Can cause plenty of trouble just now.

Adolf Hitler . . . . Gone away back.

Marshal Goering . . . . Not in shape.

Goebbels . . . . Pass this one.

* * *

Tojo . . . . Non-stayer; running in bandages.

Hirohito . . . . Overrated.

P. Laval . . . . Belongs with cheapest sort.

Gen. Petain . . . . Away long time; no form now.

Gen. De Gaulle . . . . Stiff at times, but can turn it on.

Joe Stalin . . . . Vastly improved; terrific in stretch.

Mussolini . . . . Always outrun.

* * *

Ma Perkins . . . . Shows nothing so far.

Biddle . . . . Flashy, but temperamental.

Cordell Hull . . . . Old-timer who still has stuff.

H. Ickes . . . . Appears to have gone sour; mud helps.

Henry the Morgue . . . . Figures.

Sumner Welles . . . . May try comeback.

Sid Hillman . . . . Getting in over head.

Clare Luce . . . . Good looker who can upset.

Eleanor R. . . . . Always trying.

Winnie Churchill . . . . Strong finisher in any class.

Jim Byrnes . . . . Withdrawn at Chicago last time.

Harry Hopkins . . . . Inside position helps.

Sewell Avery . . . . Carried out last time.

* * *

J. Edgar Hoover . . . . Dangerous in any company.

Mahatma Ghandi . . . . Weight off.

Earl Browder . . . . Scratched.

Chiang Kai-shek . . . . Don't weaken on this one.

Wendell Willkie . . . . Broke down in western prep.

Von Papen . . . . Still going back.

Alben Barkley . . . . Can take it and still keep plugging.

Joe Stilwell . . . . Hard-hitting sort; usually scores.

Heinrich Himmler . . . . Bleeder.

Doug MacArthur . . . . Dependable sort.

P. V. McNutt . . . . Seems off form now

Ed Stettinius . . . . Impressive looker; may go route.

Jim Farley . . . . Not trying; tab for later on.

Herb Hoover . . . . Away long time.

G. B. Shaw . . . . Troublesome; bad temper of late.

Tony Eden . . . . Being pointed for top stakes.

Gen. Patton . . . . Needs schooling; has punch.

Martin Dies . . . . Superior mudder.

Plain or With Beet Juice?

One day we'll, hear, I have a hunch,
"What capsules would you like for lunch."
PIER.

Down at Dumbarton Oaks the other day we understand there was a most embassassing moment. Two delegates got into a little quarrel and nobody could agree on the best way to settle it.

(Released By The Associated Newspapers)

Education

By Truman Twill

AS FAR as going back to school this fall is concerned, if the old folks say it's the thing to do the boys and girls can take their word for it. The old folks have been through the mill.

It wasn't the same high-speed, scientifically designed, air-conditioned triumph of scientific planning that today's mill is, but it landed them in the same place in the long run. The hours were longer, the pay wasn't so good and there weren't any social security numbers, but it was a way to make a living.

Take the old man, for example. Look at him, children. You often have remarked about his ignorance and all-around uncouthness. He fumbles his grammar and is woefully ignorant of the fine points of iambic pentameter. About all the old goat is good for is to slug it out day after day at some so-so job and try to hold on until his old age pension gets ripe. Here is a case of what not going to school can do, kiddies. The old man fell by the wayside at the seventh grade. One more year might have made a success of him.

Or take a look at mama. She knows next to nothing about syntax, induction coils, the scandals of Mt. Olympus, or how to run a turret lathe. She never studied cooking, took a degree in nursing, sat at the knee of a philosopher or wrote a thesis on the range of vision of fruit flies hatched in mid-August. Mama is virtually a monument to ignorance, bless her heart. She powdered out when she was a junior in high school, married the old man a year later and learned about life over a hot stove.

Don't go shouting it around, but Uncle Willie never made Ph.D. either. He was working his way through the lead mines when he should have been learning to say "Parlee Voo". Uncle Willie is a crude character from away back and if he did not hold such a responsible position he would be nothing more than an ordinary bum — although with plenty of spending money. He never had any education at all, except what he picked up as he went along.

So that's why the young folks must go back to school—to keep from being as ignorant as papa and mama and Uncle Willie. Education is the older generation's way of getting even for not knowing the answers. It's an experiment to see whether there isn't some easier way to get ahead in the world than perspiration. What the country needs is a short-cut. But—and this is confidential, kiddies—if the boss already has made you a vice president or given you a share in the business, you're on the short-cut now and can skip the education.

Paris is a precious symbol of that civilization which it was the aim of Hitler and his armed hordes to destroy. We rejoice with the gallant French people at the liberation of their capital.—President Roosevelt.

Umbrellas were used in ancient Egypt.

"My Friends!"

Although he's busy as can be,
The President has some time free;
September twenty-third, he notes,
He'll be available—for votes!

By Jiminy

Olsen's

"The Store of Better Values"

Back to School

Rain Or Shine

TOPPERS 3.79

Natural cotton gaberdine expertly tailored for young men. Fly front, patch pockets, split tail. Water repellent—spot, stain and perspiration resistant. Sizes 8 to 14.

Heavy Blue Denim

DUNGAREES 1.79

"Barclay" Knit

SWEATERS 1.88

Just the thing for school—two-tone with checked or plain fronts. Two pockets, ribbed cuffs and "V" neck. Contrasting buttons. Blue, brown or grey. Sizes 4 to 10.

Grade School Gang

DRESSES 2.19

Gay dresses for school—red and white or blue and white checked percale—fresh white vestee—bolero effect—puffed sleeves and matching buttons. Sizes 7 to 14.

PLEATED

SKIRTS 1.88—2.79

For little girls 3 to 6½ tiny pleated skirts with adjustable straps. Plaid or solid color 1.88.
Skirts for grade school girls 7 to 14 of wool and rayon—pleated front and back, concealed side placket, snug waist band. 2.79.

Girls' Rayon PANTIES 54c

Fine knit rayon—ribbed leg cuff—elastic all 'round waist. Sizes 4 to 12.

Head First To School in Stitched Velvet

DUTCH HATS 1.88

Here's the hat to wear with your first day at school outfit—clever little Dutchie in stitched velvet. Many colors. Park Ave. hats—so glamorous for furlough dates or football games. 2.59.

BERETS—CALOTS—All Colors .... 1.19 to 1.88

To Take You Everywhere

SUITS

Only **20.79**

Clean cut and expertly tailored these grand suits are equally smart for mother or daughter. All wool in 3-button man-tailored styles or the new cardigan neckline so super with either tailored or frilled accessories. Coral, blue, purple, toast, fuschia, green or brown. Sizes 12 to 20.

Mixed Doubles

SWEATERS 3.29

Bulky, boxy pullovers 100% wool — the perfect sweater to mate with skirts, slacks, suits or jerkins. Classic crew neckline, smooth fitting ribbed bottom that pulls well down over your hips. All colors. Sizes 34 to 40.

Be Smartly

SKIRTED

For School

3.79

Precisely tailored skirts that are especially suitable for jackets — sweaters. Pleats front and back in regular and shorty lengths. Plaids or solid color in wool, wool mixtures, grey mens-wear or corduroy. Sizes 24 to 30.

High "Eye Cues" in

BLOUSES 2.88

Distinctive blouses for your skirts—suits. Crepes—jersey——jacquard in draw string necklines—tailored shirts and the new yoked—round neck models. Long or short sleeves—regular and extra sizes.

They Look Like Leather
They Wear Like Leather

Keratol BAGS

2.88 Plus Fed. Tax

Something new in handbags—Dupont keratol that you can't tell from leather. Soft capeskin, kid and alligator grains in smart top handle—underarm and envelope styles. Lots of zippers, inside and out.

Costume Accent

GLOVES 94c

Finishing touch for your costumes. Pigtex leather back—fabric palm. In black, brown, turf and natural. Sizes 6 to 8

Going Away Labor Day?
See Our Smart TRAIN CASES
Only 2.25 Plus Fed. Tax

Men and Boys White

HANKIES 15c

Fine Lawn
Full Size

That New Soft Look
Jane Evans

CREPES 6.49

Feminine but practical and suited to many occasions are these lovely Jane Evans fine quality rayon crepes. Tailored coat styles or pleated ruffle trim. In royal blue, turquoise, dark green or navy. Sizes 12 to 20.

ANKLETS For School Kids

Boys' Crew Socks	Girls'—Misses'
Bright Stripes Bold Plaids Sizes 8 to 12 ... 35c	Genuine English Rib. Six Colors Sizes 6 to 10½ .. 39c

"Hudson Sheer"

CELANESE 95c Pr.

2 Pr. For 1.85

Sheer, fine textured stockings for daytime or evening wear. Full fashioned with narrow seam, with ankle "cling" for smooth fit. Newest shades for fall. Sizes 8½ to 10½.

Budget Buys

"Cameo" Rayons 69c

These are excellent hose at a really low price. Made to sell for 88c you can buy them at Olsen's at a savings. Full fashioned, first quality. Sizes 8½ to 10½.

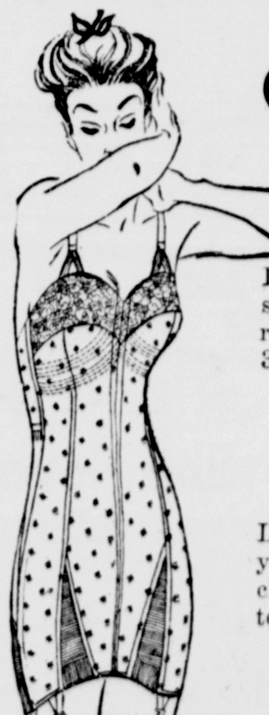

Front Lace

CORSELETTE 5.59

For streamlined control—rayon figured cotton batiste with side hook—adjustable uplift brassiere and back that won't ride up. Average and long length. Elastic supporters. Sizes 36 to 44.

Soap And Water

Daytime FROCKS 2.99

Long-wearing—good-looking cottons to see you through the day. Prints, stripes, and checks in coat and shirt-waist styles. Sizes 14 to 40.

Smooth Fitting

SLIPS 1.79

Rayon crepe or satin in either lace trimmed or tailored styles—adjustable straps. Sizes 32 to 42. Sizes 44 to 52 in tearose only.

Part Wool, Tuck Stitch

VESTS—PANTIES

44c each
Small-Medium-Large
Extra Sizes 49c

Broadcloth PAJAMAS 2.29

Print broadcloth pajamas in Butcher Boy style. Narrow white edging trim—adjustable button waist band. Sizes 32 to 40.

Date-Time Hits For Juniors
Fine Wool

DRESSES 12.79

For all slick chicks that are hep to jive—soft wool flannel two piece honeys styled strictly in the groove. Middy styles—Cardigan necks with velvet trim — slim torso with flower applique in yummy colors. One and two of a style. Sizes 9 to 15.

Paint Box Colors In

GABARDINE 7.29

Dresses that go from math class to coke date with equal success. Long sleeve coat style with shiny gold buttons—surplice style with rolled collar—wool ball trim and many others. Coral, aqua, gold, lilac, maize or soft green. Sizes 9 to 15.

Sheer Ruffled

CURTAINS 2.98

Beautifully sheer rayon and cotton marquisette with full gathered 5 inch ruffles and matching tie backs. Headed ready to hang. Ivory. 40x78.

Tailored Scrim

CURTAINS 1.79

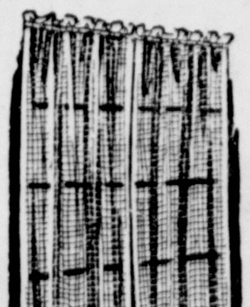

Budget right ideas for your windows. Barred scrim with 2 inch side hems —3 inch bottom hem. Headed ready to hang. Ivory only. 36x78.

Fabric Favorite

DRAPERY MATERIAL 79c Yard

Thrifty priced fabric for home decorations. Heavy duck cloth, gabardine twill or cretonne in pretty prints or stripes. Many colors. 36 inches wide.

BATH SETS 1.39

Two-piece chenille mat and lid set—closely tufted, fringed ends—in blue, rose, gold, green, peach or all white.

RUGS TO MATCH 1.29

OLSEN'S MERCHANDISING POLICY SAVES YOU MONEY

YANKS CAPTURE VERDUN, SWEEP FOR REICH LINE

American Troops May Roll To German Frontiers Before End Of Day

(Continued from Page One)

land—likely to attempt a fierce siege stand there. The commander of the German Seventh army was captured at his breakfast table. The robot bomb coast is being enveloped speedily. Germans raced from southern France.

German General Seized

The irresistable jaws of the Allied-Russian nutcracker squeezing on the reich are but 700 miles apart. Hitler's Balkan ramparts have crumbled. In three months the "invincible" wehrmacht has lost perhaps 1,500,000 men.

Reversing the blitzkrieg that toppled France, Gen. Patton's high-speed Third army, plunging 65 miles from Reims in 24 hours, seized Verdun—Maginot line fortress city where 680,000 French and Germans died in World War 1—and swept on across the Meuse river on the last 50 miles to Germany.

A brief, brisk fight marked Verdun's fall, but scarcely a shot was fired in the American seizure enroute of the Argonne forest, hallowed American battleground of 1918.

Gen. Eberbach, commanding the broken Nazi Seventh army, was captured on the 21st army group front, where British and Canadians are swinging up into and behind the Pas de Calais coast.

Allied Fliers Hit Nazis

Britishers pushed on from Amiens. Canadians are at least halfway from Rouen to bloody Dieppe. Only a few robot bombs plumped into England as their launching nests were overrun.

Over the whole line of German retreat, Allied air power hit repeatedly and in close troop support. It looms as one of the major weapons to hammer the Germans down into defeat if they stand on a compressed new line at or near the reich's frontiers.

The escape gap for the guardians of the flying bomb sites in the Le Havre sector was narrowed to 20 miles by a British plunge to within 20 miles of Abbeville. Through this funnel the Germans are in fast flight for Flanders.

To the south, Canadians are north of Rouen, within 15 miles of Dieppe. Canadian, Belgian and Dutch troops fought their way 17 miles west of Rouen to within 10 miles of Le Havre.

On the southernmost American flank, a 20-mile advance east of Troyes carried to Bar-sur-Seine, within 160 miles of a linkup with spearheads of the Seventh army driving up through southern France.

The Belgian government in London ordered its red, yellow and black national flags raised at its headquarters this morning in salute to arrival of the Americans at the frontier and the bright promise of liberation.

North of Paris, the left flank of the American First army shot patrols within a mile of Compiegne, 43 miles from the French capital. These reconnaissance forces presumably by-passed the historic forest where the armistices of 1918 and 1940 were signed.

Other forces branched out to Gresle and Fouquerolles, just east of Beauvais, and occupied Creil, Crepy, Bethancourt and Harmont.

Mortite

UTILITY TAPE

HUNDREDS OF USES

Insulates • Weatherstrips
Plugs Up Cracks • Makes Packing
or Gaskets • Caulks Casements
Glazes Windows

This new pliable plastic does not crack, chip, dry out or shrink. Easy-to-handle, unrolls like ribbon and is ready for use, inside or outside. Can be painted.

SIMPLE TO APPLY

Mortite adheres to any clean, dry surface. No tacking or tools needed, just press into place and it stays put.

About 80 feet to box, Enough for 5 windows $1.25

MILLIGAN'S
Hardware & Supply
Phone 2000 Pipe Shop 4100

Here And There In The District

News Of East Liverpool, Wellsville, Chester, Newell

Chester Mayor Attends Rally

Mayor DeMar Miller of Chester is attending the state meeting of West Virginia Republican mayors today at Charleston. Mr. Miller said the purpose of the meeting is to study plans for rallying all Republican voters for the coming election.

Be Confident

★By knowing that you have been well-trained to successfully face the business world. Receive the best of schooling at Ohio Valley Business College. Open day and night for enrollment.—Adv.

Wellsville Cyclist Injured

Miss Beatrice Foster of Midland received scratches and bruises when her bicycle collided with a car driven by Miss Mary Rivello, Main st., Wellsville, Friday night on Center st., Wellsville. Miss Foster was treated in the office of a Wellsville doctor.

Tires

★Guaranteed recapping. Only Grade A rubber used. Bring us your car in the morning and you can have it in the afternoon. Victory Vulcanizing Co., Amoco Station, 3rd and Washington Sts. Phone 222.—Adv.

Church To Hold Picnic

The picnic of the Sunday school and congregation of the First Church of God will be held Monday—Labor day—in the upper pavilion of Thompson park, according to the pastor, Rev. E. G. Evans, who said the program will get under way at 1 p. m. with a basket dinner at 6. The Sunday school is providing tea, coffee and ice cream.

Douglass Diner

★Butter steak sandwich and French Fries 30c. Dresden Ave., opposite 8th St.—Adv.

Wellsville Man Seriously Ill

Hugh Fraser, Aten ave., Wellsville, suffered a heart attack at his home Wednesday night, and is in a serious condition. Two weeks ago Mr. Fraser, who is employed as a moulder at the Stevenson Co. plant, received a burned right eye from the splash of molten iron he was pouring. It has not been determined whether the eye will have to be removed.

Dr. A. A. Exley, Optometrist

★Eyes examined—502 Market St.—Adv.

Man Held On Embezzlement

James McMahon of Wellsville, salesman for the Frantz Home bakers, pleaded not guilty to a charge of embezzlement at an arraignment today before Municipal Judge Frank Grosshans and was held under $500 bond for a hearing next Thursday. He was arrested Thursday on the complaint of John Jurczak, manager of the firm for an alleged shortage of $126.57.

Dance Saturday Night

★Round and square dancing. Good music. Hillcrest Community Club.—Adv.

Library Resumes Old Hours

The Carnegie Public library today resumed the winter schedule from 10 a. m. to 9 p. m. During the summer the library closed an hour earlier. The library will not be open Labor day.

Douglass Motor Co.

★Reopen for auto repair and service. 213 W. 4th St. Ph. 120—Adv.

Gambler Fined $50 And Costs

Tom Bancroft almost missed his August "dues," but he got under the wire Thursday when he paid a fine of $50 and costs on a charge of permitting gambling. According to the affidavit, he was arrested by Police Capt. Chester Smith yesterday afternoon at 2 in Summit lane. All other bingo and game operators paid similar fines last month, according to court records.

For Ever Lasting

★Fit and comfort, wear Barcley Foundations. Smart-Form Corset Shop. 129 W. 5th.—Adv.

Chester Legion Post To Meet

The George A. Arner Jr. American Legion post will meet tonight at 8 in the Chester City building when a discussion on the "G-I Bill of Rights" will be featured. George Clapperton, adjutant, said the post has a supply of memeographed copies of instructions on mailing Christmas boxes to the armed forces and they can be obtained at the office of the Monongehela system, Carolina ave.

Spaghetti Dinner

★Labor day, Wellsville Catholic school, 11th and Main St. noon to 6 p. m.—Adv.

Wellsville Case Continued

William Brock, 705 Washington ave., Wellsville, will face Mayor Clarence H. Peters Tuesday on a charge of assault and battery preferred by his wife. Brock was arrested at 1:45 a. m. today by Patrolman Harry Hurd and John Hephner.

Hydraulic Bumper Jacks

★Garbage pans, galvanized tubs and buckets. 5 and 10 gal., stone crocks, 30 gal. boilers. Gas heaters with copper coils. Firestone tires and tubes. Standard Garage & Hardware. 1202 Main St., Wells. Ph. Wells. 105.—Adv.

Lisbon Marriage Licenses

John M. Mihalick, machine setup man, Pittsburgh, and Mildred J. Lucas, East Liverpool.

Keith W. Haney, soldier, East Liverpool, and Grace E. Allison, East Liverpool.

George William Frankford, Lisbon forging man, and Ann Marie Kline, Elkton.

Charles Edward Davis, sailor, East Liverpool, and Margaret Ruth Apple, East Liverpool.

Genuine Leather

★Five year diary, $2.50. Autograph Albums, $2. Address Books 50c. Ogiviile's Book Store.—Adv.

Woman Injured In Fall

Mrs. Smith Fowler Jr. is convalescing at her home, West Eighth st., from a fractured left wrist received Wednesday in a fall at her home. She was taken to the Hayes-Mayberry hospital where the fracture was reduced.

Fun For Everyone

★Parish festival and carnival at Catholic School, Wellsville, on Labor day.—Adv.

Births Reported

Mr. and Mrs. Austin Shanks of Zelienople, Pa., a son, Jack Gilbert, Sept. 1, at City hospital. The parents are former East Liverpool residents.

Mr. and Mrs. John Powell, 1620 Clark ave., Wellsville, a son, Aug. 31, at City hospital.

Mr. and Mrs. Robert Clark, 1065 Ephriam st., a daughter, Aug. 30, at City hospital.

Mr. and Mrs. George Robert Crook, 754 Minerva st., a son, Aug. 30, at City hospital.

Mr. and Mrs. Earl Speerhas of LaCroft, a son, Earl Franklin, Aug. 30, at the Rochester General hospital. The mother was the former Miss Ethel Burchett of East Liverpool.

With The Patients

Michael Reed, 6, son of Mr. and Mrs. Claude Reed, First st., Wellsville, is convalescing at his home from a tonsillectomy performed a week ago at City hospital.

Zeke Walton, 7, son of Mr. and Mrs. Lee Walton, Lincoln ave., is recuperating at the home of his grandparents, Mr. and Mrs. Harry Hammond, Clark ave., Wellsville, from a tonsillectomy which he underwent Tuesday at City hospital.

J. W. Mackey, 6, and sister, Judy Mackey, 4, children of Rev. and Mrs. Archie Mackey, Sixth st., Wellsville, are improving from tonsillectomies performed Tuesday at City hospital.

Mrs. Orvil Evans, Carolina ave., Chester, is a patient in City hospital where she underwent an emergency operation Sunday night.

Richard Brown, 13, son of Mr. and Mrs. Harry Brown, 454 First ave., is recuperating at home from an appendectomy performed Aug. 19 at City hospital.

Mrs. Berta Hayes, 222 Third st., Wellsville, has been removed to City hospital for observation following a month-long illness at her home.

CASUALTIES

(Continued from Page One)

the Midland mills of the Pittsburgh Crucible Steel Co. before he entered the army nearly three years ago. He has been overseas a year.

Marine From Salem Is Casualty In Pacific

SALEM, Sept. 1—Marine Pfc. William P. Loutzenhiser, son of Mrs. Mary B. Loutzenhiser, 275 West Pershing ave., has been wounded in action in the South Pacific, the navy department announced today.

TRUMAN

(Continued from Page One)

Lamar, with a population of 3,000, started to tear down the bunting, the hamburger stands, and the special press room (a drug store), pleased with a mammoth entertaining job well done.

Pleased, too, are Missouri's Democrats. Sam Wear, Missouri's Democratic chairman-elect, predicted the nomination of Sen. Truman and the political show here will mean 25,000 to 30,000 additional Democratic votes in Missouri, an important border state.

HITLER HANDED U.S. MEMENTO

Recapture Of Verdun Comes At Most Fitting Time

(Continued from Page One)

where the Nazi dictator thought he had placed the mark of bondage on the brow of mankind.

We also stand in Verdun, only 50 miles from the border of the reich. The disorganized Hitlerite armies of the west, crippled by 400,000 casualties since D-day, are on the run.

Hull Reassures On Terms

It's an interesting commentary on bullies that the already-beaten Hitler is whining and trying to finagle a compromise peace. He wants a deal that will save his skin and enable Germany to prepare for another conflict.

Because the peoples of the United Nations have determined to outlaw war, widespread satisfaction is being expressed over renewed assurances from Secretary of State Hull that there will be no alteration in the Allied demand for unconditional surrender.

A lot of folk have been worried for fear the aggressor nations might escape just punishment. In this connection I have a letter from a midwestern newspaper editor who, after speaking of a war bereavemenet in his own family, says:

"Multiply that by the thousands of fatalities, the missing in action, the crippled and maimed. I think you have there the basis for one good reason why the punishment must be severe."

"Americans who have lost loved ones will not be content with any flowery words. They will not demand pillage and rapacious actions by our soldiers — but God how those people and those nations must pay before we are going to feel that we have been repaid only a small part of the grief they have caused us."

That seems to be the consensus. Thus there's good cheer in Gen. Eisenhower's declaration yesterday that the battle will be carried decisively into the reich.

He spoke of utter destruction of German military power. A dose of war in the "sacred soil" will do the Germans good. After that can come our constructive effort to help them become peace-abiding people.

PACIFIC

(Continued from Page One)

Ryukyu islands, reaching out toward Nippon, have been seized.

With the main Nipponese armies and defensive air forces still to be engaged, Gen. Harmon predicted the Pacific war will last at least a year after Germany is defeated.

So far the heaviest-bombed Japanese base is by-passed Rabaul in the southwest Pacific. It has been blasted by some 20,000 tons of bombs.

More than 110 vessels have been sunk in its harbor and 10 times as many Japanese planes shot down defending the fortress. American commanders acknowledged the loss of 244 planes, probably only about half the actual losses.

Japan Shifts Commanders

Perhaps in preparation for the expected American invasion of the continent, Tokyo announced the appointment of Gen. Naosaburo Okabe as supreme commander in north China, replacing Gen. Neiji Okamura.

In southwest China, American-made flame throwers, rifles and machine guns aided Chinese in knocking out a half dozen enemy strong points in the Burma road sector.

Gen. Harmon expressed to interviewers at his headquarters the belief Japan is not attempting to meet American aerial threats in outlying islands, but added: "I certainly will be greatly surprised if he doesn't make a very strong effort in the Philippines."

"The best Japan can hope to do is to make our air, sea and land attacks costly," the air commander said, "but she can't raise the price high enough to stop them."

JAPS GAIN IN CHINA

CHUNGKING, Sept. 1 — The Chinese high command indicated today Japanese forces have made considerable progress in their attempt to trap crack Chinese forces threatening the key city of Hengyang from the southwest.

Allied Sweep Across France Almost Equals Nazi '40 Dash

By CARL C. CRANMER, Associated Press Staff Writer

Gen. Dwight D. Eisenhower's armies have set a unique record in the field of military operations—the virtual liberation of France from a beachhead.

They almost have equaled the record of Adolf Hitler, who in 1940 completed the conquest of France in 37 days.

Since the St. Lo break-through by Lt. Gen. Omar N. Bradley's American forces July 25 the Allies in 37 days almost have overrun France, but they have not yet swept Holland, Belgium and Luxembourg into their bag as Hitler did in his famous blitzkrieg.

Probably the most astounding thing to the Germans, the feature which perhaps has upset their calculations more than anything else, is the fact that Allied spearheads have driven from Normandy, taken Paris and pushed almost to the German frontier itself from a beachhead.

There is yet no indication that any great amount of supplies for Gen. Eisenhower's armies are coming through ports. Cherbourg is the only large port held by the Allies and demolitions to the harbor works there were extensive.

Marvelous engineering developments and supply management have made possible the powering of the great drives in progress today. It is a feat which Hitler, who ordered his garrisons to button themselves up in the ports of Le Havre, Brest, St. Nazaire and Lorient, apparently thought impossible.

This is the great contrast in the 1940 battle of France and the 1944 battle. In 1940, Hitler had his land bases close to the frontier, his troops in their assigned positions, his mountains of supplies close to the front.

When he gave the word May 10, he hit the Allies with terrific power all at once. Allied lines were shattered and all was over by June 17.

The Allies have been in France 88 days, counting today, but 51 days of that time were spent in the time-consuming process of winning and building up their bridgehead for the offensive.

Beginning at St. Lo, American armored columns have not yet equalled the speed of the Nazi spearheads in 1940.

In 11 days the German Panzers speared 190 miles from the German border to Abbeville on the channel, an average of more than 17 miles a day.

The Americans have traveled a much more circuitous route in arriving at Sedan, not far from the German starting point.

Starting at St. Lo, they have swung through an arc of 450 miles — Avranches, Nantes, Chartres, Paris — 37 days, an average of more than 12 miles a day.

But their speed has been picking up as German demoralization grows and the last few days they have been going faster than the Germans ever did. The British, in reaching Amiens, rolled 60 miles in two days.

The routes of the contending armies are very similar. In 1940, Hitler struck through Luxembourg and the Ardennes on the northern French border, pushing on to Abbeville on the channel while his armies in Belgium and the Netherlands engaged and held a large part of the Allied force in the north. The result was that the British were trapped and had to be evacuated from Dunkerque.

In 1944, the Allies struck farther south, engaged the bulk of the German forces around Caen and the lower Seine, while Gen. Bradley's 12th American army group swept to the east and fashioned a succession of traps.

A break-through at Sedan may open the way into Germany.

Tito At Zagreb's Gates

LONDON, Sept. 1—Marshal Tito's Partisan troops are operating at the gates of Zagreb and capture of this capital of the Germans' puppet Croat state is expected shortly, according to a broadcast today from the Free Yugoslav radio.

WAR PLANT BLOCKED BY SOLID PICKET LINE

By The Associated Press.

CLEVELAND, Sept. 1—A shoulder-to-shoulder picket line blocked entrances to two Cleveland Graphite Bronze Co. plants today, as a strike of 7,000 independent unionists entered its second day, following a minor outbreak of violence that sent one policeman to a hospital.

Police officials said Lt. Dewitt Barnes was struck from behind and taken to emergency clinic hospital for treatment of a spinal injury. His assailant was arrested.

A spokesman for the company, producer of bearings for B-29 super-Fortresses and other war vehicles, said less than 200 workers entered the plant today.

"Most of our people just didn't seem to want to tangle with a picket line," he added.

"The company has taken the position that as soon as the employes return, negotiations will be resumed."

JAIL-BREAK ATTEMPT MADE AT YOUNGSTOWN

Special To The Review.

YOUNGSTOWN, Sept. 1—A Leetonia man and one from Campbell were being grilled as to how they received smuggled guns they used in a frustrated break early today from the Mahoning county jail.

The break was prevented when Deputy Clyde Smith ran from a cell and slammed the solid steel door shut as one of the prisoners fired at him, Sheriff Ralph E. Elser said.

Sheriff Elser identified the two as Ted Deputat of nearby Campbell, indicted by the grand jury in recent burglaries and under indictment in federal court at Pittsburgh for allegedly using a stolen truck in a burglary, and Dolph Dudak of Leetonia, under sentence from Columbiana county for burglary.

Sheriff Elser said Smith walked into the cell block and was confronted by the men armed with guns which apparently had been smuggled into them. When one of the men ordered Smith to put up his hands, he dashed from the block and slammed a solid steel door behind him.

Deputies and city police surrounded the jail and forced the men back into their cells.

Defensive Hobby

MOLINE, Ill.—Vivian A. Shallene, who retired as production manager in a local plow factory in 1941, took up the hobby of making miniature furniture "to keep my wife from making a housemaid of me". The furniture includes dining sets, benches, dressers, chairs and fancy tables.

SOUTH FRANCE

(Continued from Page One)

son on the islands of Rationneau and Pomergues off Marseille surrendered unconditionally to the captain of a United States navy cruiser Tuesday morning.

The warship landed 90 American marines in a small harbor between the two islands, whose guns were a big factor in prolonging enemy resistance in Marseille. Demolitions which had been prepared were removed successfully and land mines isolated.

With the American Third army armor striking swiftly through the Argonne to get astride the last escape route into Germany, enemy elements withdrawing from the Rhone valley and Lyon have need of every bit of speed they can muster to slip through the closing jaws of the Allied trap.

A report from Gen. Patch's headquarters quoted the captured Gen. Otto Richter, commander of the Nazi 198th infantry division, as saying: "The 19th army is undertaking to extricate itself from southeast France by any means possible."

Roads along which the Americans and French are pursuing the Nazis gave eloquent testimony that "any means" were expensive. Booty in abandoned trucks, guns and supplies which litter the routes is mounting steadily.

Gen. Richter, demonstrated how well he was indoctrinated with the latest German morale building theme by predicting that at "the West Wall defense line the Germans will bring out another secret weapon".

Only minor air operations over southern France were reported by the Mediterranean Allied air forces, but Thunderbolts began battering rail lines in northwestern Italy near the French border, apparently intent on isolating Nazi forces who nervously are guarding the area.

The French Forces of the Interior Thursday announced the capture of Bordeaux, last great port in southern France.

157 GERMAN PLANES BLASTED ON GROUND

By The Associated Press.

ROME, Sept. 1—At least 157 enemy planes were destroyed on the ground and nine shot down in aerial combat in the last two days by U. S. 15th air force Mustangs during strafing attacks on three Romanian airdromes, Mediterranean Allied air forces headquarters announced today.

Only two Mustangs were lost in the three operations.

The possibility that Nazi pilots are extremely short of fuel was seen in the fact that virtually none among the hundreds of parked planes took to the air when the Mustangs attacked.

ALPINE—CHESTER
TODAY AND SATURDAY
VAN JOHNSON in
"THREE MEN IN WHITE"
JOHN MACK BROWN
"LAW MAN"

LIBERTY—Midland
LAST TIMES TODAY
Don Ameche—Frances Dee
Harry Carey—Ann Rutherford
—IN—
"HAPPY LAND"

AIR-CONDITIONED
LIBERTY—Wellsville
LAST TIMES TODAY
Charles Boyer—Ingrid Bergman
Joseph Cotten in
"GASLIGHT"
ATTEND THE
DEFENSE WORKERS
"OWL SHOW"
SUNDAY MIDNIGHT
—FEATURING—
Trudy Marshall—Sheila Ryan
—IN—
"LADIES IN WASHINGTON"

NEW COLUMBIA THE FAMILY THEATRE
AIR CONDITIONED
COOL AND COMFORTABLE
NOW SHOWING

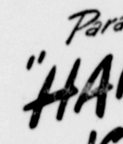

PRESTON STURGES
gives you a ninety minute laugh-happy, side-splitting, rib-tickling riot ... funnier than 'Miracle of Morgan's Creek'.

Paramount's
"HAIL THE CONQUERING HERO"

Starring
EDDIE BRACKEN with ELLA RAINES
and WILLIAM DEMAREST • Raymond Walburn
Franklin Pangborn • Elizabeth Patterson • Bill Edwards
Written and directed by PRESTON STURGES
Paramount's Latest News — Cartoon — Novelty

DANCE
with
HEPTET
8:30 to 11:00
Tue., Thur., Fri., Sat.
CLUB WASHINGTON

TONITE IS YOUR LAST CHANCE TO SEE "ROGER TOUHY, GANGSTER"

STATE
STARTS Tomorrow
SHE NEVER LOVED LIKE THIS BEFORE
She Never Lived Like This Before ...

Deanna DURBIN
Gene KELLY
in W. SOMERSET MAUGHAM'S
the author of "The Letter" "Of Human Bondage"
Christmas Holiday
A UNIVERSAL PICTURE
RICHARD WHORF · DEAN HARENS · GLADYS GEORGE · GALE SONDERGAARD · DAVID BRUCE

THE BATTLE FOR FRANCE ... IN FOX NEWS
SPECIAL MARCH OF TIME
BRITISH IMPERIALISM

STAR THEATRE
MULBERRY STREET, E. E.
FRIDAY AND SATURDAY
DOUBLE FEATURE
THRILLING! EXCITING! TENDER!
DESTROYER

with
EDW. G. ROBINSON
GLENN FORD
Marguerite Chapman
Cowboy IN THE CLOUDS
with CHARLES STARRETT

BIGGEST SHOW VALUE IN TOWN
Adults 25c Anytime
AMERICAN
Children 12c Anytime
ALWAYS 2 FEATURES
TODAY and SATURDAY
STAN LAUREL
OLIVER HARDY
THE DANCING MASTERS

A WHIRLWIND OF ACTION
THE TRAIL BLAZERS

AND—CHAPTER 2 OF THE SERIAL THRILLER
"THE DESERT HAWK"

WATERFORD DOWNS
DANCING EVERY NITE
12 TILL 3 A. M.
• MIXED DRINKS
• BOTTLE BEER
• REFRESHMENTS

1 Mile West of Wellsville On State Route 7
At Yellow Creek

WANTED

MEN and WOMEN

TO BECOME

WELDERS

HELP WIN THE WAR

EARN WHILE YOU LEARN

We must turn out more propellers to give our fighting men the air support we owe them.

It's work you can learn easily — and in the cleanest, most modern working conditions to be found in this area. Women's jobs have been especially engineered to avoid heavy lifting.

You will like working here . . . in a scientifically ventilated plant, with every consideration for your health and welfare.

Many extra advantages such as tile showers, individual lockers, expert medical protection, and group insurance plans, are available.

Today! . . . get a friend to join you and come in to the Curtiss-Wright employment office at Beaver to see one of our friendly, courteous interviewers. Victory needs YOUR help! Act NOW!

Get in the Fight—

Join **Curtiss-Wright**

PROPELLER DIVISION • BEAVER, PENNSYLVANIA

Release Required From Your U. S. Employment Service Office

CURTISS-WRIGHT EMPLOYMENT OFFICE

OPEN EVERY DAY INCLUDING SUNDAYS — 8:00 A. M. TO 5:00 P. M.

EASY TO GET THERE →

BUS

Valley Motor Transit, East Liverpool to Beaver; Greyhound Line, Pittsburgh-East Liverpool

TRAIN

Pittsburgh and Lake Erie Railroad,

Pennsylvania Railroad.

SHARE-RIDE

Company bureau will help you join community ride-group after employment.

Social Affairs

A MINIATURE BRIDAL PARTY banked in sweetpeas decorated the table Tuesday night when Miss Thelma Nathaniel, St. Clair ave., entertained a group of friends at a dinner party in her home, honoring Miss Betty Ann Knisely of Cleveland.

Miss Knisely, a former East Liverpool girl, recently announced her engagement to Mr. Fred Sautel of Cleveland, also formerly of East Liverpool.

Miss Nathaniel was assisted in serving by Mrs. C. E. Nathaniel and Mrs. H. Dale Craven. The guests' places were marked by bridesmaids dressed in pastel shades. Pink and orchid appointments were used.

Several tables of cards were in play following the dinner with prizes awarded Miss Knisely, Miss Margaret Kennedy and Miss Mary K. McCaughtry. Guests included Pharmacist's Mate (2c) Nan A. Miller of East Liverpool, now stationed in New York city.

※ ※ ※

ONE HUNDRED AND FIFTY GUESTS attended the golden anniversary of Crystal chapter 18, Order of Eastern Star, Thursday night at 8 o'clock in the Masonic temple. Guests were present from Lisbon, Wellsville, Chester and Minneapolis.

This is the first of four celebrations to be held by the chapter, which will be concluded Dec. 14 with installation services.

A class of five candidates was initated by the Past Matrons association, the organization in charge of this ceremony in the observances. The chapter was instituted December, 1893, by Solomon Schmuck of Cleveland, past grand patron of Ohio.

Brief talks were given by the worthy matrons of various chapters. Mrs. Mildred Jones and Mrs. John L. James, sang solos, accompanied by Mrs. Aaron Eaton, and duets were given by Mrs. Jones, Mrs. James, Mrs. L. G. Hayden and Mrs. Frank Copestick.

Mrs. Mildred Copestick, worthy matron, conducted the business session and refreshments were served during the social hours by Mrs. Albert I. McLain and her committee. Mrs. McLain is general chairman for the four events.

The next celebration will be Sept. 14, when Crystal Sewing club, O. E. S., will entertain. A birthday dinner will be held Oct. 11 in the temple, and the installation will be held Dec. 14.

※ ※ ※

Mrs. Alice McDowell entertained a group of friends and relatives Wednesday night at a birthday dinner in her home, West Center lane, honoring her son, Petty Officer (3c) Samuel E. McDowell of Tacoma, Wash.

Places were arranged at a table decorated wtih a lighted birthday cake. Present were the honor guest's wife and children, Mrs. Lillian McDowell and David Earl and Judith Lynn McDowell; Mrs. Jack Memough and son, Donald; Mrs. Jean Desenze, Mrs. Elizabeth Alcock and son, James, and Mr. and Mrs. Thomas McDowell.

※ ※ ※

Plans for a missionary rally to be held Labor day in the LaCroft Church of the Nazarene were discussed Wednesday night when members of the Women's Missionary society met in the home of Mrs. Paul Darulla.

The business session was conducted by Mrs. Ruth Pelly, president. Mrs. Dorothy Hull presented devotionals, assisted by Mrs. Della Baker and Mrs. Darulla.

Refreshments were served by the hostess, assisted by Mrs. Jessie McCune and Mrs. Pelly. The society will meet Sept. 27.

※ ※ ※

Two tables of cards were in play Wednesday night when members of the Royal 500 club met in the home of Mrs. Sara Hall of near Newell. Prizes were awarded Mrs. Gladys Sainer and Mrs. Ethel Kennedy.

Refreshments were served by the hostess, assisted by Miss Elaine Burns and LeRoy Riddle.

The club will meet Sept. 12 with Mrs. Martha Hallett, Chestnut st.

※ ※ ※

Mr. and Mrs. William Scheinder of Lacroft entertained a group of friends at a 6 o'clock dinner Tuesday. Covers were laid for 14. The table was decorated with garden flowers.

The evening was spent playing shuffleboard. A number of vocal selections were presented by Mrs. Helen Miller of Cleveland, accompanied by Miss Adeline Johnson of Wellsville.

※ ※ ※

The American Legion auxiliary, Post 4, will hold its annual election of officers in the Legion home on Dresden ave. Tuesday at 7:30 p. m. Mrs. Earle Stivason will be the presiding officer.

Private Eddy auxiliary, Post 66, will hold its regular meeting in the post rooms on Lincoln ave. Wednesday at 8 p. m., when election of a junior vice will take place. The presiding officer will be Mrs. Sylvia McDonald.

※ ※ ※

The Ohio City Rebekah lodge Past Noble Grands association will meet Tuesday night at 7:30 o'clock in the home of Mrs. Ida Burgess, Blakeley st., with Mrs. Blanche Wilkinson as associate hostess.

※ ※ ※

Personals

Miss Marilyn Stivason of Dresden ave. and Miss Delores Turner of Glenmoor will spend the Labor day holiday visiting in Cleveland, Toledo, and Cedar Point.

Mr. and Mrs. J. W. Barrett, Ohio ave., have returned after spending a vacation with their son, Seaman (1c) Joseph Barrett, stationed at Notre Dame university, South Bend, Ind.

Miss Dorothy Bieber of Tiltonville is a house guest of Miss Helen Emmerling, Michigan st.

Miss Helen McNicol, College st., is visiting Mrs. Mildred Babcock of Cleveland.

PATTERN SUGGESTION

By ANNE ADAMS

Pattern 4656 is available in women's sizes: 34, 36, 38, 40, 42, 44, 46, 48, 50. Size 36 requires 3⅜ yds. 35-inch fabric.

Send 16 cents in coins loose in an envelope (do not wrap) for this pattern. Write plainly the size, your name and address, and the style and number.

Send 15 cents more for the Anne Adams Fall and Winter Pattern book, full of smart, fabric-saving styles. Free pattern for hat and muff-bag printed right in book.

Send the order to:
The East Liverpool Review,
No. 49, Pattern Department,
243 West 17th Street,
New York City, 11, N. Y.

Wellsville Social Notes

Mrs. Delbert Lengel entertained a group of children Tuesday afternoon in honor of her son, David on his second birthday anniversary, at the home of her parents, Mr. and Mrs. William Copestick, 1520 Commerce st.

Games were played and lunch was served by the hostess, assisted by Mrs. Dorothy Grimes, Mrs. Joe Saling and Mrs. Arthur Glasure. A large pink and white birthday cake centered the table and miniature baskets filled with candy were the favors.

Those present were: Mr. and Mrs. Ralph Grimes and children, Naomi and Jimmie; Mrs. Glasure and children, Jimmie and DeWayne, and Richard Stanbury, all of East Liverpool, Mrs. Opal Welsh and daughter, Becky; Joan Duffield, Judy Andrews, Mrs. Thelma McGrath and son Butch; Mrs. Daniel Copestick and sons, Bobby and Clarence.

※ ※ ※

Mr. and [illegible] Bell entertained [illegible]yes and their families at the [illegible]ome, 610 Main st., Wednesday night in honor of Lawrence Householder and Noel Manypenny, two of their fellow-workers who leave soon to enter the armed forces.

A feature of the evening was a demonstration of an electric checker board by its inventor, Mr. Householder. A tea towel shower was given the hostess, who, with her family, recently moved into their newly-purchased home. Mrs. Ann McCartney of East Palestine was a guest and Clarence Fogo, a mail carrier for a number of years, who has been ill for several months, was able to attend.

Lunch was served to 30 by the hostess.

※ ※ ※

A farewell reception, honoring Rev. and Mrs. A. G. Previte of the Free Methodist church was held Wednesday night in the parsonage, Chester ave.

Rev. Previte has been transferred to the Follansbee pastorate and will move his family to their new home next week.

Social hours were spent informally, followed by refreshments served by Mrs. Ethel Drake and Mrs. Minnie Tompkins, co-chairmen, and their committee.

The congregation members presented Rev. and Mrs. Previte with a Bible and other gifts.

※ ※ ※

Wellsville Personals

Mr. and Mrs. Charles McConnehey, Aten ave., are visiting in De-

(Continued on Page 10)

THE BEAUTIFUL
Streit
"SLUMBER CHAIR"
Dozens of Patterns
$49.50 AND UP
With Matching Footstool

RIGHT . . . IN STYLE
1944 styles with spring construction. Your choice of bleached or walnut finish with appropriate fabrics of mohair and tapestry in your favorite colors.

RIGHT . . . IN VALUE
Priced from $49.50 to $85.00 including matching ottoman with slipper compartment. Each chair carries a valuable slip cover coupon.

RIGHT . . . IN COMFORT
No slipping forward and the front of the seat always remains same height from the floor. Thick cushions snuggle up to your back. Equal weight distribution for perfect relaxation.

AN ADJUSTABLE RECLINING CHAIR
SEAT RECLINES WITH THE BACK
Your advantage to see these before buying

MOORE'S
EAST LIVERPOOL, OHIO

THE OLD JUDGE SAYS...

"The more I read about it, Judge, the more I realize the tactics and requirements of this war are as different from the one I fought in 25 years ago as night is from day."

"Yes, and I can give you an example of how true that is, Fred. In World War I the chief uses of alcohol produced for war purposes were found in smokeless powder, medical supplies and chemical warfare materials. In this war the need for this product is far more vital because it is also used as a fuel to propel torpedoes, to make shatterproof glass for airplane windshields and instrument covers, to make lacquers used in camouflaging equipment and as a base for synthetic rubber needed for tires, gas masks, paratroop equipment and dozens of other things.

"Every time I think of it, Fred, I realize how fortunate we were in having a beverage distilling industry in existence when war broke out . . . ready and eager to convert 100% to the production of this critically needed war product. I'm mighty sure bootleggers wouldn't have been of much help."

(Advertisement) *This advertisement sponsored by Conference of Alcoholic Beverage Industries, Inc*

CORN RELISH

Corn Relish is "dead easy." One of the simplest and most delicious relishes, it is made with corn, cabbage, celery, onions, green peppers, sugar, flour, salt AND McCormick Dry Mustard, Cayenne, Turmeric. It's a relish that may be served with any meal!

AWARDED BALTIMORE PLANT
AWARDED MAINE PLANT

TEAS · EXTRACTS · MUSTARDS

100% air-cooled
Metz's
118 West Fifth St

COLLEGE CLASSICS

Sweater and skirts; jumpers and shirts are all as much a part of college life as literature and math! And there's a newcomer you'll want . . . the vest! Get yours in check or plaid . . . or better still, have both!

● VESTS $3.95

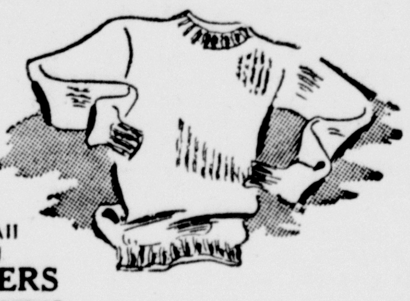

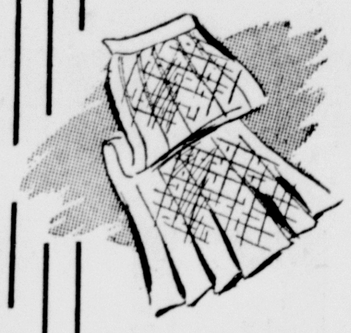

● SKIRTS $1.94 up

● JUMPERS $3.95 up

100% All Wool SWEATERS $2.95 to $7.95

School Successes

STURDY SCHOOL CLOTHES

Thrifty mothers prize their endless wearability! Knowing youngsters delight in their slick-as-big sisters' styles. See our big collection of warm, sturdy schooltime togs today! Double-duty suits, wardrobe-stretching skirts, jumpers, fresh blouses, to wear with them, crisp tub-easy cottons. Plus scores of smash-hit coats.

● Crisp Washable Dresses $2.29

● Children's Trench Coats $3.95

COAT . . . .
VALUES!

Warm Coat and Legging Sets . . $12.95 UP

EVERYTHING FOR BACK TO SCHOOL WARDROBES

Keep them healthy out of doors in our sturdy, toast warm Legging Sets. Big collection of styles in cozy fleece cloth, alpaca, wool mixtures. Grand for now, for snow fun thru Winter—all are happily low priced!

FALL HEADLINE NEWS

Sidlines make headlines this Fall! Dramatically flattering—see them in off-side date hats, soft sideswept berets! See too the new off-face "pirate" brims, officer's hats, tiny toques! All excitingly smart atop your new Fall costumes—come choose yours today!

● Felts!
● Fabrics!
● Newest Colors!

$2.95 UP

JoDee JUNIORS
Styled by Lottie

THESE AND MANY OTHERS
SIZES 11 - 13 - 15
$9.95 AND $10.95

METZ'S
118 WEST FIFTH ST.

POLISH LEADER AIRS PLAN FOR SOVIET ACCORD

Overrun Country Receives Pledge From Churchill It Will Be 'Reborn'

By The Associated Press.

Unhappy Poland Thursday, on the eve of the fifth anniversary of the German attack, heard Prime Minister Churchill of Britain assert "a new Poland will be born", while its own premier in exile unfolded his terms for reaching an accord with Russia.

The day of liberation is drawing near, Mr. Churchill said in a message from London.

It was in London, too, that Stanislaw Mikolajczyk, peasant-born premier, revealed his proposal to satisfy Russia while guaranteeing the nation's sovereignty.

Premier Mikolajczyk appealed for United States and British backing as a "test case" involving hopes for a lasting peace.

Program Sent To Moscow

His program, being forwarded to Moscow, calls for formation of a coalition government as soon as Warsaw is liberated, with equal representation for the country's five political parties—including the one which is the mainspring for the rival Soviet-sponsored National Liberation committee.

His appeal, one of anguish, was made at a press conference during which he called anew for increased aid for patriots within Warsaw.

The premier said it had been forgotten throughout the world that the Polish question "concerns the permanent settlement of relations in Europe such as will guarantee harmony and is closely linked with bases of a future lasting peace".

He reported that his proposal to Russia contains "methods" by which the frontier questions shall be approached but declined to discuss their nature.

Seven Propositions Listed

The National Liberation Committee, set up in Moscow and since moved to Lublin in liberated Poland, has advocated acquisition of East Prussian territory as compensation for loss of land in the east.

1.—The government would be reconstructed when Warsaw is liberated.

2.—Premier Mikolajczyk would return to Warsaw and consult various political parties and get their candidates for government posts.

3.—A cabinet would be formed with equal representation of the Popular, Social Democratic, National Democratic, Christian, Labor and Polish Workman's political parties. The last is a Russian-sponsored group.

4.—The government would include no person known to be a Fascist.

5.—The new government would renew diplomatic relations with Russia and agree with Russia on administration of civilian affairs behind Red army lines.

6.—Preparations would be instituted for elections.

7.—A war cabinet would be created on the pattern of the British to govern military forces and the post of commander-in-chief would be abolished.

This provision was designed to meet Russian antipathy to Gen. Sosnkowski.

Meanwhile, a Berlin broadcast announced German rejection of British and American warnings against treating the Polish home army "contrary to the laws and customs of war" and said these Poles are rebels without protection of the Hague convention.

"Persons who band themselves together there must be regarded as insurgents," the broadcast said.

BUCKEYE CEREMONY. Ohio Congresswoman Frances P. Bolton of Cleveland is pictured at a ceremony near a medical center in England as she pinned the Purple Heart on a wounded Ohio fighter, Sgt. Arthur P. Cassiday of Columbus.

The army stocks 142 different sizes of shoes.

'MISTAKE' SEEN BY WODEHOUSE

Author Claims He Meant No Harm In Reich Talks

By The Associated Press.

LONDON, Sept. 1—Author P. G. Wodehouse, who made five broadcasts over the German radio during his internment in the reich, was quoted in a dispatch from Paris Thursday as saying he believes he made "a terrible mistake", but meant no wrong.

In an interview with a London Daily Sketch correspondent, J. Darcy Dawson, at the French capital, the 63-year-old Wodehouse said:

"While I was in camp I had received 50 letters or more from readers in the United States an I thought I would like to answer them more or less in a broadcast about how I got along in camp.

"I arranged for a series of five broadcasts describing my life in the five camps where I had been. I never intended to do any more than these and never did."

Allowed To Move Freely

The British author, creator of "Jeeves", the all-wise butler, was caught by the Germans late in May, 1940, in his villa at Le Touquet, France, and spent several months in prison and internment camps. But in 1941 he was allowed to move around in Berlin on his own.

"I assume it was mainly because I reached the age of 60," he said today. "At Loos prison all men of 60 had been told they were free."

He said he requested his transfer to Paris a year ago and was allowed to go.

The Wodehouse broadcasts were made late in June and early July, 1941, after the British humorist had spent 49 weeks in internment camps.

In an interview with an Associated Press staff writer in Berlin at the time Mr. Wodehouse said he wanted to make his short-wave broadcasts to tell some of the amusing side of internment camp life.

"What's humorous about being in an internment camp?" the interviewer asked.

Mr. Wodehouse said he could think of no particularly amusing incidents off hand, but that his talks were intended to present the lighter side of camp life.

He said he never had felt better in his life and that the simple fare of the camp, Red Cross parcels and food packages from friends "kept me living about as well or better than most of the people in Germany".

In the interview Mr. Wodehouse acknowledged his suite in the Adlon hotel, one of Berlin's swankiest, was more attractive than the camp. The suite had been obtained for him by the Gestapo.

2 TOWNSHIPS LISTED IN FINAL FARM TOUR

Special To The Review.

LISBON, Sept. 1—A week of tours for Columbiana county farmers will come to an end Saturday when the food producers will inspect outstanding farms in Elkrun and Middleton and townships.

The farmers were visiting farms in Fairfield and Unity townships today in the series of trips to observe new soil practices and other modern methods of farming. Thursday, the delegation visited farms in St. Clair and Liverpool townships.

James W. Pendry, acting district conservationist of the soil conservation service of the U. S. department of agriculture, said the tours have attracted over 65 farmers to 12 different farms in the various townships.

D. F. Beard of the state extension department, and John A. Slipher, state soil conservationist from the extension department, will assist in tours today and tomorrow.

Fined For Weed Crop

BELVIDERE, Ill.—John W. Lascelles, Boone township farmer, paid $100, the highest fine on record, for failure to cut Canada thistles on his property. Lester Lloyd, weed commissioner, said that Mr. Lascelles repeatedly ignored warnings to cut the noxious weeds.

IT'S A CRYING SHAME for anyone to lose money due to vacancies when Review For Rent ads can so easily bring new tenants. Ph. 45.

WHAT CAUSES EPILEPSY?

A booklet containing the opinions of famous doctors on this interesting subject will be sent FREE, while they last, to any reader writing to the Educational Division, 535 Fifth Ave., New York, N.Y., Dept. J-1045

O.D. KOUNTZ'S FOOD STORE

528 MULBERRY ST.

BUY MORE BONDS —AND— KEEP THEM

GROUND BEEF 2 lbs. 49c

SMOKED BACON lb. 27c

SMALL WEINERS lb. 33c

Fresh Breakfast COFFEE 3 lbs. 59c

Durkee Oleo ... 2 lbs. 49c

Pure Lard .... 2 lbs. 35c

Pillsbury's Best FLOUR $1.25 25 lb. sack

Fancy Bartlett Pears 2 lbs. 25c

YELLOW ONIONS 10 lb. sack 55c

POTATOES No. 1 White Peck 59c

SMITH & PHILLIPS 409 WASHINGTON STREET

HOME NEEDS for FALL and WINTER

Suggested here are just a few of the many timely items available at Smith and Phillips that will make your Fall and Winter living much more enjoyable.

STUDENT DESK

Help them be better students . . . with one of these sturdy, Maple or Walnut finished desks

$14.50

Other Desks . . . . $18.50 to $99.50

See our large assortment of desks in period, modern and business styles.

Pretty bedding for cold weather comfort!

Here are a few of the many excellent Blanket and Comfort values Smith & Phillips can offer you.

ALL WOOL! BLANKETS

SPECIALLY PRICED $9.95

Made by the famous American Woolen Mills of selected wool stocks. Weighs full 3 pounds. Rayon satin bound. An unusual value at this price. Colors dusty rose, blue, cedar and green.

Famous "TWIN-TEX" BLANKETS $7.95

75% wool and 25% cotton! Weighs 3 pounds. Size 72x84. You'll sleep soundly under one of these. Colors rose, blue, cedar, green.

Cotton Tufted Comfort

Provides Plenty of Warmth

$5.00

4½ pounds. Pastel background covered in attractive floral print. Colors dusty rose, blue, and green.

95% Cotton, 5% Wool BLANKETS

Heavy weight blanket in plaid patterns with satin binding. Size 72x84. Colors, rose, blue, cedar and green. $4.95

50% Rayon, 25% Wool, 25% Cotton BLANKET

Lady Pepperell solid color blanket, sizes 72x84. Rayon satin bound. Colors, rose, blue, green and cedar. $6.95

MANY OTHER FINE BLANKETS AND COMFORTS ...... $10.95 TO $25.00

USE OUR Convenient TERMS — SMITH & PHILLIPS 409 WASHINGTON STREET — TRADE IN Your Old furniture

KIRBYS FAMILY SHOE STORE — SPEND SAVE

FREE GIFTS FOR THE KIDDIES

SHOP WHERE SPENDING IS SAVING

Our Sturdy Built... SCHOOL SHOES

WEAR LONGER!

Mothers! We have the largest selection of school shoes in town — and at our ...... FAMOUS LOW PRICES!

CHILDREN'S OXFORDS Army Tan Black $2.49

All Leather $2.99 Saddles Moccasins

Sizes 12½ to 3

A-B-C WIDTHS

JUST HIS SPEED! LITTLE GENTS — HARD TO BEAT VALUES

Wear Protection Comfort

$2.49 Leather Soles Black Brown 8½ to 3

DeLuxe Styles 2.99

Mothers, HERE'S NEWS! No Ration Stamp Needed For These

GIRLS', BOYS' $1.69 Not Rationed Save That Coupon 8½ To 3

PATENT STRAPS $1.99 8½ to 3 Plastic Good Wearing Soles

BOYS' WORK SHOES $2.99 3 Soles 9½ to 6

INFANTS HI-SHOES $1.69 4½ to 9 Good Wearing

NO STAMP NEEDED

TENNIS OXFORDS 6 to 12 $1.69 NOT RATIONED

Military-Tan Sports

FOR WORK FOR SPORTS FOR SCHOOL $2

Every Girl's Favorites!

These are the new Casual shoes that smart girls are so keen about. Soft elk - leather soles.

Ration Free!

Patents Suedes Gabs

Novelties All Colors

2.99 AND $3.99

High Cuban Flat Heels

Full Selection RUBBER FOOTWEAR

HIGHEST QUALITY LOWEST PRICES ..... 87c up

Just Arrived! BIG VALUE OXFORDS for Fall

Men who are value-wise, buy and wear our shoes year after year with complete satisfaction because we offer the country's smartest styles for less!

$3.99

MEN! Play Safe—Wear SAFETY TOE STEEL TOE CAP SHOES

For WORKMAN and EXECUTIVES $3.99 To 6.95

Comfortable as any work shoe — yet provides protection against injury and loss of time.

Our Famous Make POLICE SHOE $3.99

Policemen, Firemen, Watchmen, Mailmen all go for these sturdy walkers.

Headquarters for WORK SHOES $2.99 6 TO 12

Leather or Cord soles, flexible and roomy All excellent values Sizes 6 to 12.

BEST BUY FOR YOUR SHOE STAMP

YOU CAN'T DO BETTER THAN KIRBY'S FOR SHOES

NOT RATIONED MEN, WOMEN, BOYS'

$2.49 AND $2.99 6 to 11 Oxfords Also

It's ARCH SHOE Week! at KIRBY'S

AAA To EEE

Featuring our Famous Foot Bracer ARCH SUPPORTS $4.98

We can fit you in these Beautifully Styled walking shoes. They have cushion insoles and metatarsal arch supports.

SPECIAL CARE FOR HARD TO FIT FEET. GUARANTEED SATISFACTION

Ladies! Our fall styles are here. Come in tomorrow and let us show you the way to ..... Real Foot Comfort!

KIRBYS ORDER BY MAIL

130 E. FIFTH ST. EAST LIVERPOOL, OHIO.

Hen Chooses Car

GREELEYVILLE, S. C.—A Greeleyville resident, hearing a commotion in his car, lifted the hood to let out a squawking hen which had laid an egg on the engine.

BACK-TO-SCHOOL CLOTHES on easiest CREDIT AT Moskin's CREDIT CLOTHING 419 MARKET ST. NO CHARGE FOR CREDIT

HOUSE ERASES MOVES TO AID WAR WORKERS

Passed Demobilization And Reconversion Bill Differs Widely From Senate's

By The Associated Press.

WASHINGTON, Sept. 1 — Congress cleaned up odds and ends today for a brief Labor day holiday after clearing major issues of the summer session into compromise-seeking conference committees.

The house passed the war demobilization and reconversion bill late Thursday by a shouted vote and immediately appointed conferees to meet with senators in an effort to find a common ground between two diverse measures.

The bill's twin surplus property disposal is being threshed out in a similar joint committee.

Differs From Senate Plan

The house reconversion bill sets up machinery to unwind the nation's gigantic war effort but it differs widely from the senate proposal.

The house knocked out federal plans to re-train war workers for other jobs, return the migratory employes to their homes at government expense and put 3,500,000 federal employes under unemployment compensation protection.

A small bloc in the house sought to have these provisions revived, along with a guaranteed $25 a week in unemployment compensation for 52 weeks, but was overridden by a vote of 188 to 54.

Compensation Left To States

On one major point both branches agree—unemployment compensation for war workers should remain in the hands of the states.

As outlined by Chairman Doughton (D) of North Carolina, the house bill provides:

CREATION of a one-year office of war mobilization and reconversion, with a $15,000 director, charged with formulating over-all policies to bring about the transition from war to peace.

This director would have supervision of contract termination and disposal of about $100,000,000,000 in surplus war property.

EXECUTIVE departments responsible for manpower, production and materials shall permit the resumption of civilian production whenever such production does not require labor or materials for the war effort.

The resumption of civilian production shall be permitted regardless of whether one or more competitors in the same field still are engaged on war contracts.

ALLOCATION of "a fair and reasonable" percentage of scarce materials to small plants, for their protection whenever civilian production is permitted on a restricted basis.

LOANS, without interest, to state unemployment accounts in the event an account becomes seriously impaired as a result of heavy withdrawals. At present there is about $5,500,000,000 in state unemployment accounts.

LOANS to states and political subdivisions for post-war public works planning.

LIKES G.I. BILL. Under the "G. I. Bill of Rights," which offers tuition fees and living expenses to discharged veterans, Ted Martin, 23-year-old former navy man wounded at Guadalcanal has resumed his studies at Miami university in Ohio.

Wire making is one of the most ancient of the metal working crafts.

Today's Markets

STOCKS

NEW YORK, Sept. 1 — Fractional advances predominated in today's early stock market proceedings.

Ahead at a quiet opening were Bethlehem, Loew's, International Paper, Willys-Overland, Sears Roebuck, Southern Railway and Allied Chemical. Numerous leaders were unchanged.

CLEVELAND PRODUCE

CLEVELAND, Sept. 1—Government graded eggs in cases (consumer grade) large AA 54; large A 52; medium AA 47½; medium A 46.

Live poultry—OPA base ceiling prices for farmers, producers and wholesalers. Live broilers, fryers, 24 6/10; stags and old roosters 20 6/10; geese 25 6/10; ducks 25; young turkeys light 35 6/10; mediums 34 1/10; heavy 33 1/10; old turkeys light 33 6/10; mediums roasters and light capons 28 1/10 a pound; heavy capons 6 lb. and over 31 6/10.

Potatoes 3.50-4.04 per cwt.

Sweet potatoes 2.75-3.75 a 50-pound box.

Apples—Bu. bas., U. S. 1, Gravenstein, 2½-in. min., $2.25-$2.50; Maiden Blush, 2½-in. min., $2.25-$2.50; Wealthys, 2½-in. min. $2.50-$3.00, 2½-in. min., McIntosh, some fair quality, 2½-in. min. $2.25, 2½-in. min., $2.00; 16-qt. bas., Wealthys, $1.25-$1.35, few $1.50; crabapples, pk. bas. 75c.

Beans — 16-qt. bas., green, flat $1.25, round $1.50-$1.75; Limas, 16-qt. bas. $1.00-$1.25, pk. bas., 50c-60c.

Beets—24-qt. bas., dozen bunches, 40c-50c.

Cabbage — 24-qt. bas., domestic, round type, 75c-$1.00, poorer 40c-50c; 50-lb. sks., $1.50.

Celery — 2 doz. stalks, Golden Heart, $1.00-$1.20, smaller 40c-65c; Pascal hearts, doz. bunches, $1.50-$1.60.

Carrots—24-qt. bas., dozen bunches, 75c-85c.

Corn—Bas. of 3 dozen ears, 75c-$1.00.

Cucumbers—Bas. of 18-24s, outdoor, $1.00-$1.25.

Grapes—Pk. bas., blue and white, mostly $1.00, few poor, blue, 50c.

Green Onions—Per bundle 10c-12½c.

Pears—Bu. bas. Bartletts $3.25-$3.75.

Peppers — 16-qt. bas. Bull Nose type 25c-35c; Cal. Wonders 50c-65c.

Peaches—Bu. bas. Hale Havens, 2 in. min. $3.75-$4.00, poorer $3.00-$3.25; Elbertas, 2 in. min. $4.25; 1¾ in. min. $3.00; 16-qt. bas., various varieties, best, large $1.50-$2.00, poorer $1.00.

Spinach—24-qt. bas. Savoy type $1.15-$1.25.

Tomatoes — Outdoor, 10-lb. cartons and peck bas. 30c-50c, few higher, poorer, 25c.

Watercress—Peck bas. $1.75.

PITTSBURGH PRODUCE

Candled and graded eggs in 30-dozen cases (jobbing prices to retailers, restaurants, etc.); Grade AA and A, extra large, 54c; Grade AA and A, large 51½-52c; Grade AA and A, mediums, 47½-48c; Grade B, large, 49-50c; Grade C, large, 47½c; dirties and checks, 40c; current receipts, 40½c; U. S. graded and sealed eggs in cartons, Grade A, extra large, 54½c; Grade A, large, 49c.

CLEVELAND LIVESTOCK

CLEVELAND, Sept. 1 — Cattle 100 steady; steers 1200 lb up choice 16.00-17.25; 750-1100 lb 15.00-16.00; 600-1000 lb 15.00-16.00; heifers 14.00-15.00; cows 9.00-10.50; good butcher bulls 10.00-12.50.

Calves 100, steady; good to choice 16.00-17.00; medium to good 12.00-14.00.

Sheep and lambs 200, steady; choice clipped 13.00-14.00; wethers 6.00-7.50; ewes 5.00-6.50.

Hogs 300 steady; heavies 240-350 lb 14.20; government support range 180-240 lb 14.95; light Yorkers 160-180 lb 14.95; roughs 13.50-14.00.

PITTSBURGH LIVESTOCK

PITTSBURGH, Sept. 1—Salable hogs 200, active at steady prices. 160-180 lbs 14.50-15.15, 180-200 lbs 15.10-15, 200-220 lbs 15.10-15, 220-250 lbs 14.40-15.15, 250-300 lbs 14.00-14.40, 300-350 lbs 13.75-14.40, 100-150 lbs 12.00-14.25, roughs 13.00-14.00.

Salable cattle 250 steady. Steers good to choice dry fed 16.00-17.00, medium to good 14.00-16.00, common to medium 12.00-14.00; heifers good to choice 14.50-15.00, medium to good 12.00-14.50, common to medium 8.50-12.00; cows medium to good 8.00-9.00, good to choice 10.00-11.00, canners and cutters 4.00-7.00; bulls good to choice 11.00-12.00, common to medium 6.50-9.50; grass steers 9.00-16.00.

Salable calves 150, steady. Good to choice 16.00-17.00, medium to good 12.00-13.50, culls and commons 4.00-8.50.

Salable sheep 100, steady; choice lambs 14.25-15.25, medium to good 11.50-12.50, common lambs 5.00-7.00; ewes 2.00-4.00; wethers 2.50-5.00.

TREASURY REPORT

WASHINGTON, Sept. 1 — The position of the treasury Aug. 30: Receipts $71,962,526.70; expenditures $346,295,484.14; net balance included $17,021,311,730.20; receipts fiscal year (July 1) $4,686,106,512.01; expenditures fiscal year $16,000,358,613.59; excess of expenditures $11,314,252,101.58; total debt $211,247,606,600.19; increase over previous day $74,289,767.21.

NEEDLEWORK DESIGNS

By LAURA WHEELER

Pattern 961 has directions for two toys; list of materials; illustration of stitches.

Send 11 cents in coins for this pattern to:

The East Liverpool Review, 45 Needlecraft Department
82 Eighth Ave.
New York, 11, N. Y.

Write plainly the pattern number, name and address. Fifteen cents more brings you the new 32-page Needlecraft catalog with 133 illustrations of designs for embroidery, knitting, crochet, quilts, home decorations and toys.

Stewart's Car In Crash

COLUMBUS, Sept. 1—Republican state headquarters reported that Mayor James Garfield Stewart of Cincinnati, the party's candidate for governor, apparently escaped injury in an automobile crash at Norwalk. The candidate was enroute from Cleveland to Wapakoneta to address the Auglaize county fair. Headquarters said Mr. Stewart's automobile collided with another at an intersection.

The tobacco pipe makers of London were incorporated in 1619.

'MONTY' NAMED FIELD MARSHAL

'Invaluable Services' Given Recognition By King

By The Associated Press.

LONDON, Sept. 1—Gen. Sir Bernard L. Montgomery, whom many consider Britain's best general and who is certainly the nation's most spectacular field commander, has been appointed field marshal supernumerary by King George.

Announcement of the appointment, which will become effective today, came only a few hours after Gen. Eisenhower revealed that Lt. Gen. Omar N. Bradley had been given equal status with Gen. Montgomery as field commander of an army group.

However, unofficial sources emphasized the Montgomery appointment had no connection with this and had been planned for some time as recognition for his "invaluable services to the empire".

Neither will the appointment involve precedence in the field, these sources said. Gen. Montgomery as field marshal will carry no more authority than Gen. Bradley.

Gen. Montgomery, whose rise in fame began at El Alamein on the western desert and who at present is commander of the 21st army group which broke the German Seventh army in northern France, becomes the 14th living British field marshal.

Because army regulations specify there shall be only eight field marshals, he officially is listed as the latest of six supernumeraries who achieve full title when deaths create vacancies.

Other supernumerary field marshals are: Jan Christian Smuts, Sir Archibald P. Wavell, Sir John G. Dill, Sir Alan Francis Brooke and Lord Gort.

DRIVER LICENSE SALE WILL START TUESDAY

Deputy Registrars Listed To Distribute New Permits

Sale of new auto driver's licenses in Ohio will begin next Tuesday and continue until Sept. 30, according to the state registrar of motor vehicles, who also announced the names and location of deputy registrars to issue the permits in Columbiana county.

C. W. Wallace, state registrar, said motorists must show their current license when applying for a new one. The cost is 40 cents, of which 25 is for the license and 15 for the registrar's fee.

Deputy registrars for the county include:

EAST LIVERPOOL—C. D. Mackall, Auto club, Market st., and Helen Winland, Windland Lumber Co., Bradshaw ave.

WELLSVILLE — Nan B. Scott, 407 Main st.

EAST PALESTINE — Betty McCammon, Market st.

LISBON—Helen Blackburn, village hall.

COLUMBIANA — S. S. Weaver, 262 South Main st.

EAST ROCHESTER — Arthur Hole garage.

KENSINGTON—Emanuel J. Cox, r. d. 1.

LEETONIA — Mrs. Laura Beilhart, Beilhart Shoe Co.

ROGERS—J. W. Raley, hardware store.

SALEM—A. P. Morris, Auto club, 74 East State st.

SALINEVILLE—S. A. Hart, Main Street garage.

NEW WATERFORD — Paul Davis, hardware store.

HOMEWORTH — Chester Knoll, garage.

CALCUTTA

Mr. and Mrs. William Hamilton and Mrs. Leonard Smith and family of Unity have concluded a visit with R. A. Hamilton.

Mr. and Mrs. Perry Farmer and daughters, Marguerite and Marjorie, and Mrs. Pauline Matthews and son, Jackie, and Mrs. Lois Matthews of New Brighton have returned after visiting H. L. Farmer.

Calcutta Grange will meet Tuesday night in the grange hall.

Mr. and Mrs. Lorain Foulks and daughter, Eleanor, have concluded a visit in Minerva.

Gaylord Billingsley has returned home after spending a vacation in Canada.

SOCIAL AFFAIRS

(Continued from Page 8)

catur, Ill. Their daughter, Miss Mary McConnehey and Miss Elsie Bingham, Aten ave., are guests of their uncle and aunt, Mr. and Mrs. John Woodruff of Steubenville.

Mrs. Doris Stevens Montgomery, 15th st., is home from a visit with her husband, Seaman (2c) Eugene Montgomery at San Diego.

Mrs. Ed Patsch and daughter, Edwina, Clark ave., are visiting in Akron.

E. Warren Urie and son, Warren J. Urie, and Miss Ruth Urie, Broadway, were Pittsburgh visitors Wednesday.

Mr. and Mrs. George Laidlaw of Lewistown, Pa., have returned home after a visit with his brother, Mr. and Mrs. Robert Laidlaw, Clark ave.

Mrs. Jennie Lowary, First st., has concluded a two-week visit at Shilow, W. Va., Marietta and Cambridge.

Miss Olive Jean Miller, Broadway, is spending the remainder of her vacation with her uncle and aunt, Mr. and Mrs. Clarence Williamson of Lancaster.

Mrs. Ross Carl has returned to her home at Perry, O., after a visit with her sister, Mrs. Fred Millward, First st. Her nephew, William Boyd, First st., accompanied her home for a visit for the remainder of the week.

Mr. and Mrs. Carl Wolf have moved from Second st. to First st.

Mrs. Lena Wilcox of Parkersburg has concluded a three-week visit with her brother, Mr. and Mrs. Ira Curry, Buckeye ave.

Mrs. Louise Brookman Taylor, 515 Riverside ave., has returned from Winona Lake, Ind., where she was a member of the faculty of the Rhodeheaver Sacred Music conference for three weeks. Mrs. Taylor, a contralto, has participated in oratorios at the conference for 15 years.

Mrs. Ray Arbaugh, 1723 Maple ave., attended the graduation exercises of the Bedford Naval Radio school at Bedford Springs, Pa., Tuesday where her son, Seaman (2c) Gregg Arbaugh was a member of the class. He returned home with her to spend a delay enroute with his parents.

Ray Deshler, First st., has concluded a two-week visit at Shiloh, W. Va., and Marietta.

HOOKSTOWN

Mr. and Mrs. M. A. Parkinson and Miss Helen Massey of Beaver Falls spent Tuesday with Mrs. Lela Massey.

Richard Glass is attending a football camp at Slippery Rock, Pa.

Miss Violet Walker is convalescing at her home from a tonsillectomy performed recently at the Hayes-Mayberry clinic, East Liverpool.

Alvie Mackall and daughter, Gretchen, of Gary, Ind., have concluded a visit with Mr. and Mrs. D. E. Mackall and Mrs. Ella Mackall.

Rev. Vernon Vandersall, pastor of the Hookstown Presbyterian church, left Thursday to do camp pastor work during September at Moorehead City, N. C.

Thornton Vandersall is visiting his grandmother, Mrs. William Brodbeck of Orbisonia, Pa.

LEGAL NOTICES

NOTICE OF ELECTION ON TAX LEVY IN EXCESS OF THE TEN MILL LIMITATION

Gen'l Code, Secs. 4785-13(g), 5625-17

Notice is hereby given that in pursuance of a Resolution of the Council of the City of Wellsville, Columbiana County, Ohio, passed on the 15th day of August, 1944, there will be submitted to a vote of the people of the said City of Wellsville at the November Election to be held in the City of Wellsville, Columbiana County, Ohio, at the regular places of voting therein, on Tuesday, the 7th day of November, 1944, the question of levying a tax in excess of the ten mill limitation for the benefit of the City of Wellsville for the purpose of providing an adequate amount of funds for the collection and disposal of public garbage and expenses incident thereto at a rate not exceeding one and one-half (1½) mills for each one dollar of valuation, which amounts to fifteen ($0.15) cents for each one hundred dollars of valuation, for a period of two years, including a levy upon the duplicate of the current year.

The Polls for said Election will be open at 6:30 o'clock A. M. and remain open until 6:30 o'clock P. M. (Eastern Standard Time) of said day.

By order of the Board of Elections, of Columbiana County, Ohio,
FRANK R. O'HANLON, Clerk.
Dated August 16, 1944.
E. L. Review, Aug. 18, 25; Sept. 1, 8, 1944.

REVIEW Want Ad Rates

For Consecutive Insertions

	One Day	Three Days	Six Days
3 lines	$ .42	$ .90	$1.44
4 lines	.56	1.20	1.92
5 lines	.70	1.50	2.40

CONTRACT RATES ON REQUEST. Count 5 five-letter words to the line. Minimum 3 lines.
15% Discount — not less than 10c in any case — will be given from the above charge rates for cash.
Cash rates also apply when payment is made within seven (7) days after publication.
HOURS FOR PLACING WANT ADS. Want Ads may be canceled until 9:30 a. m. for that day's paper.

ANNOUNCEMENTS

1 Lodge Notices

A Patriotic Benevolent Organization DISABLED AMERICAN VETERANS Of The World War. 616 Walnut

2 In Memoriam

JOHN WINTERS—In loving memory of our dear departed husband and father, who departed this life two years ago today:
Today recalls sad memories,
Of a husband dear, gone to rest.
And the ones who think of him today,
Are the ones who loved him best.
His loving wife and step-children.

4 Monuments—Cemetery Lots

Cleaning and Lettering Markers OHIO VALLEY MEMORIAL WORKS 1901 St. Clair Phone 392

4-A Flowers

For Every Occasion
Our flowers are suitable for any-time—anywhere.
The John Keil Co.
208 E. 5th St. Ph. 670 or Wells. 73

5 Special Notices

We Buy Elderberries $1.25 per bushel
Bushel must weigh 38 lbs. net weight. Stratton Tavern, Pennzoil Service Station, Stratton, Ohio. Ph. Toronto 494-J1.

NURSERY FOR CHILDREN UNDER SCHOOL AGE. Best references. Phone 4565-R.

OH BOY!
$1.35 for 38 lbs. of ELDERBERRIES. That's what I pay. I want 10,000 bu. quick. Bill Wright 2304 Buckeye Ave., Wellsville. Ph. 428.

A. R. MURPHY
UPHOLSTERING PHONE 24

6 Lost and Found

LOST — 1—7.00x20 truck tire and wheel. Finder please notify Standard Brands, Inc., Youngstown, O. Ph. 41216.

LOST—Brown leather billfold. Contains A and B ration books, money and papers valuable to owner. Finder may keep money and return billfold. Ph. 4225-W.

LOST—Yellow rayon poplin skirt on July 31, between 15th and 9th Streets. Call Wellsville 556-R.

LOST — White Beagle dog with brown and black spots. License tag 3974. Last seen at Grimms Bridge, Saturday. Owner thinks it might have rabies. Reward. Call 1981-J.

LOST—In Wellsville, Monday. Shell rim glasses in tan leather case. Inq. Maxine Mundy, 223 Highland Ave., Wells. or call Wells. 210.

7 Where To Go

You'll Always Enjoy Bowling At DEL RAY RECREATION 421 Walnut St. Phone 9159

FRIDAYS and SATURDAYS
ROUND AND SQUARE DANCE
Beer, Wine, Mixed Drinks
New House Cafe
1307 Main St. Wellsville

SPEND an evening at MINERAL SPRINGS PARK. Dancing, Beer, Lunch. Rt. 2, Pughtown, W. Va.

EMPLOYMENT

W.M.C. Regulations — Male applicants may be hired only through referral or by arrangement with the United States Employment Service.

8 Male Help Wanted

WANTED
Auto Mechanic
And helper. Steady work, good wages. Apply at
Central Service
Corner 7th and Jackson St.

Men For Forge Shop
Heater Helpers
AND
Rollomatic Machine Helpers
Good Pay
Excellent Advancement Opportunity
Abled Bodied Men 18 to 55
No Experience Necessary
CRUCIBLE STEEL COMPANY OF AMERICA
MIDLAND, PA.

The Real Values The Lowest Prices are at
REZNOR Drug Company
STATIONERY Air Mail, V-Mail . . . 25c up
Combination Overseas Box and Lunch Kit . . 19c

Ink or Pencil Erasers . . 4c (Large Size)
Jumbo Pencil Tablets . . 4c
Large Size Writing Pads . . 4c
Fletcher's Castoria . . 31c
Carter's Little Liver Pills . . 19c, 59c
MINERAL OIL Gallons .... $1.98 Quarts .... 69c Pints 49c
Alka Seltzer . . 25c, 49c
Lighthouse Cleanser . . 4c
Vacuum Thermos Bottle $1.19
SANIPAK CIGARETTE CASE 29c
WATER TUMBLERS WHILE THEY LAST 3 for 10c

EMPLOYMENT

8 Male Help Wanted

Wanted
Salesman—Assistant Manager
Young man draft exempt or discharged from service. Clothing Store. Experience not essential as willingness to learn. Good salary. Write Box A-5 % Review

Men Wanted
The Potters Supply Co.

Good Steady Inside Work For Honest Man
AT WHOLESALE GROCERY, TO HELP FILL ORDERS.
Write Box A-4 % REVIEW

WANTED—Store boy for general stock work and cleaning. Apply Union Store, 114 E. Sixth St.

STEEL
Spearheads The Invasion Drive
HELP TO MAKE IT
We Need Aggressive and Determined Workers, Age 16 to 60
Grinders
Chippers
Painters
Trackmen
Laborers
Brick Layer Helpers
Iron Workers
Electric Welders
Become expert at an occupation that will bring you a good income now and after the war.
CRUCIBLE STEEL COMPANY OF AMERICA
MIDLAND, PA.

MALE HELP WANTED BY
Northeastern Ohio
Airplane Manufacturer
Engineers and Skilled Workers For Inside and Outside Work
ALSO MEN
To Learn Various Jobs
No Experience
Good Hourly Rates
Excellent Working Conditions
Transportation Paid
Company representative will interview applicants in the local office of the
United States
Employment Service
321 Market St.
E. Liverpool, Ohio
on
Thursday, Friday and Saturday
Aug. 31 to Sept. 2
From 9 a. m. to 5 p. m.
Applicants subject to WMC regulations and priority referral by U.S.E.S.

9 Female Help Wanted

WANTED — Woman as practical nurse and companion. Inq. 406 Blakeley St. Ph. 3277-R.

Women—Inexperienced
FOR DRY CLEANING PRESSING AND LAUNDRY DEPARTMENTS as
Shirt Operators
Presssers
Apply Tuesday 7 a. m. to 9 a. m. Closed Monday because of holiday.
Woodbine Laundry
E. FOURTH ST.

DISHWASHER
APPLY IN PERSON
NEW YORK RESTAURANT

SALESLADY—STEADY POSITION EXPERIENCE NOT NECESSARY. MOSKIN'S. 419 MARKET ST.

WANTED
Beauty Operator
Will pay excellent wages for part or full time. See Eva Wolfe or Ann Wilson at
Keller's Beauty Salon
1210 St. Clair Ave. Phone 339

ELDERLY lady or pensioner to care for 9 yr. old girl and make her home with family. Ph. 4603-J, between 6 and 8 p. m.

WANTED—Girl or woman, white or colored for general housework, and care of 2 girls under school age. Call 4253-J after 5:30 p. m.

WANTED — Capable office girl. Salary $30 per week. Opportunity for advancement. Give complete information and experience. All information will be kept confidential. Write Box A-3 % Review.

EMPLOYMENT

9 Female Help Wanted

WANTED—Girl or woman to work in restaurant. Apply at Ethel's restaurant, 6th and Carolina Ave., Chester, W. Va.

10 Male & Female Help Wanted

Wanted
Experienced pressers and learners for Dry Pressing and women to finish and dip. Male laborer must comply with W.M.C. regulations. Apply in person, Ceramic Specialty Co.

Boy or Girl
To Carry Paper Route In Gardendale
APPLY AT THE REVIEW OFFICE

Excellent Opportunity
For
Men and Women
Learn Atomic Hydrogen Welding
You Will Be Paid During Your Training Period
Company Representative Will Interview Applicants At
United States Employment Office
Sept. 4, 5, 6, 7 and 8
OR APPLY AT
Curtiss Wright
Employment Office
Beaver, Pa.

12 Situation Wanted

HOUSEKEEPING in motherless gentleman's home in country by reliable lady. Protestant. Write Box H-6 % Review

15 Special Instructions

Every Modern Office Desires
Well-trained business machine operators.
We have a complete line of business machines.
Ohio Valley Business College

PLAY THE HAWAIIAN GUITAR
Sturm's Studio, 502 Market St.
Beaver Valley's Oldest Music School

BUSINESS SERVICE

17 Insurance

Have You Heard
ABOUT THE NEW
Personal Liability Policy
We have it and will be glad to explain it to you.
LEE C. COOPER
Little Bldg. Phone 501

INSURANCE AND SURETY BONDS
We offer an Effective Service which puts emphasis on the real purpose of Insurance in all forms.
WILLIAM T. McNUTT INSURANCE
Ph. Day, 293 or Nite 926

19 Beauty Shops

Rawlings & Circle Beauty
Phone 328 633 St. Clair

Laneve Beauty Shop
206 Little Bldg. Phone 43

Ferne & Stella Beauty
Phone 454. 508½ Market St.

Betty's Beauty Shop
850 Main St., Wellsville. Phone 157

20 General Repair

FURNACE CLEANING AND REPAIRING
PHONE 4077-J

R-A-D-I-O
REPAIRING REASONABLE
"Kenny" Sanford
At SMITH & PHILLIPS
Phone 1215 or 2447-M

Floor Sanding
Old or new floors. On estimate or by the hour.
H. F. Wotring PHONE 1596-R

Sewing Machine Repairs
NATIONAL FURNITURE. PH. 2243

ROOFING—SPOUTING
GUTTER REPAIRS
R. L. GRIFFIN. PHONE 4025

Furnace Cleaning—Repairs
SCHELL'S
PHONE 129

CLOSED UNTIL SEPT. 5
CHAMBERLIN MACHINE WORKS
GREEN LANE. PH. 92

Patch Plastering
PHONE 4846-R

Saw Filing
Leave saws at Smith Hardware or call H. F. Wotring, Ph. 1596-R

GUARANTEED PARTS — SERVICE for all makes of refrigerators, radios, sweepers, washers and irons.
HANDY RADIO SERVICE
117 W. 6th St. Phone 931

Furnaces Cleaned & Reset
Free Estimate Ph. 3960-M
D. J. SHAFFER Anderson Blvd.

SERVICE on Easy Washers and electric sweepers. Call 14 or 2080-W.
D. M. OGILVIE & CO.

Radios, Washers, Refrigerators
Smith Repair Service
635 ST. CLAIR PHONE 4807

Have Yonr House Locks Repaired
KENNEDY KEY & REPAIR SHOP
310 Jefferson Res. Phone 3681-J

Radio Repair and Saw Filing
CHALS RADIO SERVICE
Lawrenceville, Chester, W. Va.

BUSINESS SERVICE

20 General Repair

BRING in your lawn mower, sheers, and sickles for sharpening on latest type of factory grinder.
HANDY RADIO SERVICE
117 W. 6th St. Phone 931

Clocks Repaired
Ed Dopler, 3587-W. 810 St. George

22 Cleaning—Pressing

WE buy and sell men's used clothes.
CONSOLIDATED CLEANING CO.
Corner of 5th and Broadway

Troy Cleaners
RESPONSIBLE DRY CLEANING
20% off—Cash and carry
Gives faster service
OPEN EVENINGS
Plant 139 Ravine St. Ph. 537

24 Painting—Paperhanging

Mulligan & Williamson
Experienced painters serving the district for more than 25 years.
Phone 1211

HAVE your paper hung by an experienced mechanic. Reasonable prices—Estimates. Call 1789-J.

Experienced Painter—Free Estimate
J. E. Horger—Phone 4118

WALLPAPER REMOVING
SANDPAPERING WALLS
Ph. 1429-R. ERNEST E. FOSTER

C. Pallis—Ph. 1154
Painting Contractor. All Kinds

EXPERT house and interior painting, paper hanging. Ph. 928-J for estimates. E. C. ROCKENHAUSER

26 Moving, Storing, Expressing

GENERAL HAULING from 7 to 2, week days and all day Saturday. Phone 4420-M.

MERCHANDISE

27 Gift Suggestions

Fountain Pens—"Soldier's" Clip
Meets military regulations with 14K gold, smooth-writing points
Price $2.25
Other Pens and Pen & Pencil Sets
'Army' $1.25 to $7.50 'Navy'
KENNEDY OFFICE SUPPLY CO.
Ph. 297. 106 W. 6th St.

28 Good Things To Eat

PEACHES—HALE AND ELBERTA
J. M. Huston Orchard,
Calcutta. Phone 1306-R2

PEACHES
426 14th St. or Call Wells 245-J

GRAPES—Bring your own containers. R. A. Hamilton's farm, near Longs Run Church on Calcutta-Smith Ferry Rd. after 6 p. m.

Take Notice
We now have a full line of turkeys and all kinds of chickens.
J. L. Smith Grocery
232 E. 2nd Ph. 9122
717 Dresden Ph. 9091

PEACHES of all kind. Price $1 to $3 at the house. No sales at the orchard. No Sunday Sales. L. A. Fowling.
Ph. Hanoverton 43-F12

ELBERTA PEACHES
BRING BASKETS
C. Q. GONZALES PHONE 1304-J2

LEGHORN hens, tomatoes, mango peppers and crab apples. Homer Sayre, Lawrenceville. Ph. 2073-J.

Apples
732 ST. CLAIR PH. 3951

Elberta Peaches
Elberta peaches for canning at COWL FARM, 6 mi. below Newell, Rt. 66. Ph. New Cumberland 2123. Bring baskets.

HOME GROWN Cantaloupes, Peaches, Tomatoes, Bartlett Pears and Potatoes.
CARTER'S FOOD MARKET
16 mi. north of E. Liverpool, Rt. 7
PH. ROGERS 3392

29 Miscellaneous For Sale

BLUE mohair living room chair. Practically new. Lady's size 16 tan, camel hair coat with zipped-in lining. Ph. 3909-R.

WALNUT BABY BED
5'x30"
PHONE 4486-R

SEVEN BIRD CAGES. FOUR HEN BIRDS. ONE NANNY GOAT
PHONE WELLS. 384-R4

SECTIONAL bookcase, boy's bicycle and steamer trunk. Inquire 126 E. 4th St. Next to Y.M.C.A.

Screen doors, blinds, odd chairs, end tables, child's roll top writing desk, small rugs, floor lamps, glass ware, dishes, curtain stretchers, and other articles. Ph. 2549-J.

ALL STEEL day bed, complete. Boy's new brown snow suit. Size 8. Phone 3143-R.

Practically new boy's bicycle. In good condition. Girl's wool navy blue snow-suit. For girl age 13. 218 Cook Alley.

PREWAR COLLAPSIBLE LEATHER BABY BUGGY.
PHONE 3516-W.

8 m.m. movie camera with 2 rolls of film. Inq. Stanco Studio, 509 Market St.

TWO story frame house, one chicken house, one 2-horse corn worker. A-1 condition. Buildings must be removed from premises within 60 days after being sold. Call Rogers 2103 or E. Liverpool 2284-R.

IRON baby bed. Large sturdy size. Springs. High chair. 1034 Main St., Wellsville.

TWO used SUNBEAM steel furnaces, 27" and 22". Inq. 106 N. 4th St., Toronto. Ph. 31.

DAVENPORT—Good condition. Reasonable. Lavatory fixtures and electric fixtures for sale cheap. Ph. 2370-R. Inq. 230 W. 7th St.

ELECTRIC hot plate. Bathroom gas heater. Hot water gas heater with tank. Philco radio. 815 McKinnon Ave.

LIVING room suite, bedroom suite, combination radio and victrola, Remington portable typewriter. Inquire 126 E. 4th St.

SMALL electric table saw with emery stone attachment, $30. 126 E. 4th St. Next to Y.M.C.A.

ROOFING material—Heavy factory seconds. $1.00 per roll. 90 lbs. slate, $1.65 roll. 218 E. 2nd St.

ALUMINUM PAINT—½ pints, pints, quarts and gallons.
WEIR Wallpaper. 411 Market St.

30 Specials at the Stores

MONOGRAMMED or "Name On" stationery. White-ivory-pink-blue-gray tone monarch and folded sheets, also note size, $1.00 up.
KENNEDY OFFICE SUPPLY CO.
Ph. 297. 106 W. 5th Street

CHILDREN'S FOLDING CARRIAGES. ALL METAL. $14.95 UP.
Resnick's 417 Market

MILITARY watches. 15 and 17 jewels. Gold cases, $37.50 to $49.50.
R. F. PRESCOTT 139 W. 6th

School Supplies
Pencil boxes, pen and pencil sets, crayons, chalk and blackboards. Scissors, paints. Chemistry sets Wood burning sets. Desk and chair sets. Educational clocks.
McLAIN'S
106 E. 4th St. Phone 37

WE BUY and SELL used clocks, watches and electric razors.
GALE ANKROM 511 Peach Alley

New Flavor Saver
Pyrex Pie Plate, bakes pies faster, browns evenly, special at 45c each.
TROTTER HARDWARE

Toys—Toys—Toys
Use our lay-away plan. STEIN'S Wallpaper & Paint. Dresden.

MERCHANDISE

30 Specials at the Stores

WHILE THEY LAST
Window Shades
25c and 50c Each
Values to $2.75. Some slightly soiled, many like new. Sizes 36", 42", 45", 48" and 54".
SMITH & PHILLIPS

Storm Sash
BUY NOW, LATER THEY WILL BE SCARCE
Kerr Lumber Phone 800

WARD'S
Drum Lot Sale of Oil
Now Going On
Finest Penn Oil 48c a gal. In 55 gallon drums, plus federal tax.
Montgomery Ward's

Big selection of kitchen cabinets, utility cupboards, kitchen base.
Star Furniture Ph. 608

Warm Morning Coal Heaters
Are different, more heat, less coal, less ashes, less attention, cleaner and will hold fire longer. From $45.95 up.
EPPLEY'S
Chester, W. Va. Phone 566

31 Household Goods

EIGHT piece oak dining room suite. square table, $20.
Phone 4326-J

One coolerator refrigerator. Practically new, $50. One bedroom suite, 3 pieces, $60. Eight piece dining room suite $50, and bridge lamp. Ph. 4634-R.

FOR SALE — Full size steel bed and springs, living room set, dining table and chairs. Miscellaneous furniture. 731 Avondale St.

THAYER baby buggy, like new. Radio, dresser, coal heater, porch glider, two piece wicker suite, chest of drawers, etc.
COR. VINE AND RAVINE

ELECTRIC RANGE
Electric sandwich toaster. Chiffrobe with plate glass mirrors. New and used coal heaters. From $12.50 up.
NATIONAL FURNITURE
122 W. 6th St. Ph. 2243

LINOLEUM REMNANTS at ½ price. Standard and inlaid quality
SMITH & PHILLIPS

MUST be sold this week. Miscellaneous pieces from 8 room farm house including beds, chairs, carpet. Inq. Mrs. Joe Lyle, Glenmoor.

THREE DRESSERS
Coal heaters from $12.50 up. Three, six-hole coal ranges. Three kitchen cabinets with porcelain tops.
TWEED FURNITURE
Mulberry St. Open 1 P. M. to 8 P. M.

Bargains in used furniture
MAC'S FURNITURE EXCHANGE
1339 Main St. Wellsville

Maytag gasoline motor. Radios, All makes. Several electric sweepers.
Used Furniture Exchange
126 E. 4th St. Next to Y.M.C.A. Ph. 217

GOOD USED FURNITURE BOUGHT AND SOLD
OHLINGER. 655 Lincoln. Ph. 102

32 Wearing Apparel

LADY'S black velvet suit and green cloth suit. Both size 14. In excellent condition. One pair of gold drapes and one pair blue drapes. Call 3398-J after 4 p. m.

CLEARANCE SALE
Big Reductions

35c Work caps reduced to	23c
$2.69 Bib overalls to	$1.89
$3.98 Dress pants to	$2.98
49c Belts reduced to	29c
$1.00 Belts reduced to	69c
$3.98 Slack suits to	$2.98
$1.00 Suspenders to	49c
Men's work pants	$1.69
Rockford work socks, pr	15c
Khaki army twill shirts	$2.29
Pants to match	$2.79
Cossack jackets	$3.69
All wool sweaters	$3.98
Men's elastic garters	19c

SHOP AT
HAYS OIL CO.
Corner Broadway and Fifth

MAKE A DATE to see the Homeland line of tailored clothes.
CUNNINGHAM Ph. 2528-W

34 Musical Instruments

Piano Tuning
EARL MAXWELL. PH. 1968

GUITAR STRINGS
COWBOY FOLIOS
HALL MUSIC STORE

35 Business-Office Equipment

TYPEWRITERS
AND ADDING MACHINES
Completely rebuilt — genuine parts used on all repairs—expert repairs on all makes. We rent typewriters and adding machines — day, week or month. We deliver.
106 W. 5th St. Phone 297

36 Building—Modernization

New Furnaces
All Sizes Available
Hot Water, Steam Boilers
Furnaces Repaired
Stoker Service
Roofing—Spouting—Tin Work
Insulating Siding
No Charge For Estimates
No Down Payments
Up To 3 Years To Pay
SMITH HEATING SERVICE
715 Main St. Wellsville, O.
Phone Wellsville 432-J

LUMBER and builders' supplies still available for repairs.
THE POTTERS LUMBER CO.

37 Coal-Coke-Fuel Yards

This Year The Early Bird Will Get The Coal
Franklin Coal Co.
3rd St. and Broadway. Phone 978

Bill Kind Coal Co.
216 Walnut St. Phone 525

PARSON'S COAL CO.
Foot of Jackson St. Ph. 557 or 558

Help Conserve Gas Tires and Manpower
Order A Full Load Now
Fergie Kind Coal Co.
PHONE 934

BUY YOUR COAL
Before Winter Ration
MILLIRON CO.
AmpKle Supply Of All Pittsburgh Coal
Phone 1045

QUALITY COAL
Disco—West Virginia Splint And Pittsburgh Champion
Also, Asbestaline Roof Coating
We service all makes of stokers
ENTERPRISE COAL CO.
652 Walnut St. Ph. Day 99. Night 422

MERCHANDISE

38 Local Coal—Coal Haulers

HIGH grade Pittsburgh No. 8 coal. Special price on the dump, 200 to 300 bu. loads.
Teramana Bros.
COAL MINING CO.
Steubenville, Ohio. Dial 2-1267

39 Wanted To Buy—Swap

WE ARE NOW BUYING
Paper—Metal—Rags—Iron
Highest Cash Prices Paid
SAM CAPLAN
5th and Jefferson Phone 967

WANTED—White table top stove with oven regulator. In good condition. Ph. 2871-J1.

Paper, Rags, Metals
DEZEN'S 222 Broadway Ph. 1999

TRADE in yuor old piano on new furniture at
SMITH & PHILLIPS

WILL pay cash for used furniture, washers, bicycles and radios.
Used Furniture Exchange
126 E. 4th St. Next to Y.M.C.A. Ph. 217

WANTED—Front and rear wheels for Billy-Boy bike.
Phone 2604-R

WANTED—Sock knitting machine for Red Cross work. Phone Mrs. Donald Thompson, 1250.

"Pete" Pays More Cash
For used furniture, appliances, rugs, antiques, etc. Phone 1288-R.

CASH for your sewing machine. We also repair any make.
PHONE WELLSVILLE 412

WANTED — Old cars, scrap, iron, auto glass installed.
BERMAN AUTO WRECKING
329 Moore St. Phone 1725

FARM AND LIVESTOCK

41 Livestock For Sale

17 Laying White Leghorns. $1 apiece. Inq. Gwilym Jones, Shadyside Ave. Ph. 4077-R.

Fresh Jersey Heifer
Good milker. Phone 128-W

YOUNG Milker cow and calf. Three nice hogs. Homer White, Park Way Rd. Ph. 1364-R3.

SPOTTED pony colt. Nice disposition. Reasonable.
Larry Reed Glenmoor Ph. 4072-W

41-A Farm Supplies—Equipment

Potato Digger
JUST RECEIVED
Fife Motor Sales
WEST SIXTH PH. 487

Farm Equipment
Baled hay, new crop
Baled straw
Corn worker
Two way riding plow
Mowing machine, John Deere
Manure spreader, New Idea
Hay rake
Hay tedder
Hay wagon
Light weight road wagon
Sled — Sleigh
Harness — Saddle
22 caliber rifle
Shot gun, 12 gauge
Farm horses
4 head cattle and milk cows
Log chains and other farm tools
MRS. J. S. McINTOSH
Scotch Settlement R.F.D. 1
Wellsville, O. Ph. Wells. 452-J-1

Tractor Tires
Recapping—Ground Grip Treads
Grade A Rubber—Prompt Service
We Pick Up and Deliver
O.P.A. Forms Filled Out
Firestone Stores
5th and Walnut Phone 594

42 Feed Supplies

HONOR EGG MASH $3.60 CWT.
SERVICE FEED & SUPPLY CO.
614 Broadway, E. Liverpool. Ph. 340

RENTALS

47 Sleeping Rooms

MODERN sleeping rooms. All conveniences. $3.25 to $4.25 per week.
Y. M. C. A.

LARGE sleeping room. Suitable for two people. Nice location. Phone 1529-J.

49 Housekeeping Rooms

TWO FURNISHED OR UNFURNISHED rooms. All modern conveniences. 1818 Buckeye Ave. Wellsville.

DE-SYLVIAN—1, 2, 3 room apartments. Will decorate to suit tenant. 319 E. 2nd, Ph. 989.

TWO rooms for light housekeeping. Private entrance.
PHONE 37

TWO furnished rooms with private entrance.
Inq. 203 Union St.

50 Houses

FOUR rooms and bath at 929 Main St., Wellsville, $20 month. Call Main 4200.

51 Apartments

FIVE ROOM unfurnished apartment with bath, $25 a month. Inq. 209 Broadway.

THREE room unfurnished apartment with bath, $17.50 per month. Inq. 209 Broadway.

TWO unfurnished rooms on third floor. Dresden Ave. Near Diamond. Best of references required. Ph. 1201.

54 Business Property

For Rent
Business establishment in East End consisting of a brick building 40x60, office building, set of truck scales, about ¾ acres of ground. Can be used as a used car lot, coal yard or auto repair shop. Will be ready for occupancy Sept. 15, 1944.
Phone 2281-W

57 Wanted To Rent

WANTED—5, 6 or 7 room house with garage, in Chester, by a doctor's family. Ph. 2896 or 4760.

WANTED—Five or six room house with furnace. Will furnish excellent references. Ph. 3380-J.

WANTED—Four or five room house. Call Bessie Deem, Golden Rod restaurant.

Wanted By Executive
OF LOCAL MFG. CO.
Modern House
With 2 or 3 Bedrooms
Good Location
Address P. O. Box 743
EAST LIVERPOOL

WANTED to rent by a Crucible Steel worker. 5 or 6 room modern house. Convenient to the bus. WILL PAY RENT IN ADVANCE. Phone 1575-W.

FIVE room house or five room unfurnished apartment for high school teacher and wife. Ph. Don Ogden at Y.M.C.A. between 9 and 11 p. m.

REAL ESTATE—FOR SALE

58 City-Suburban Property

For Sale
7 ROOM HOUSE on Carolina Ave.
5 ROOM HOUSE on the rear of same lot. House on rear lot rents for $20 month. Price $4800.
O. C. REYNOLDS
REAL ESTATE BROKER
415 Carolina Ave., Chester. Ph. 1966-R

PENNA. AVE. near corner of Virginia Ave. 7 room house, bath, furnace, modern conveniences. Inq. 1057 Penna. Ave.

DON'T MISS THE BOAT! Sell camping goods, canoes, trailers through Review Want Ads.

REAL ESTATE—FOR SALE

58 City-Suburban Property

What A Buy This Is
MAIN ST., Wellsville, in the 800 block—A modern type brick home. Tapestry brick with air insulation. Six nice rooms with bath and Wise furnace. Out-of-town owner has priced this property to sell on sight. We consider it the bargain of the year. Price $5250.
ANN BELL
"THE HAPPY LOCATOR"
ROOM 8, I.O.O.F. BUILDING
Phone 59. Evenings 2082

5 Rooms and Bath Cheap
See George, The Barber, 611 W. 8th

Lisbon St.
Five rooms, gas, electric in kitchen only. Large lot near Washington school. Price $1200.
"Rus" Pepin
With W. T. Wilson, Broker
Phone 3644-J Anytime

CHARLES CRAIG
REAL ESTATE & INSURANCE
108 E. 6th St. Phone 551-J

FLORENCE ST.
2 story, 6 rooms and bath. Well located and in good neighborhood. Nice lot. Convenient to bus line. $2,000.00
C. W. Hendershot
REALTOR
Potters Sav. & Loan Bldg. Ph. 1370

Sophia St.
5 rooms, bath, corner lot. Close to school. Possession within 30 days. Price $2200.
"Rus" Pepin
With W. T. Wilson, Broker
Phone 3644-J Anytime

For Sale In Chester and Newell
GRANT ST., Newell—Six rooms and bath, brick, Slate roof, garage, furnace. With two room cottage furnished on rear of lot. A good house to live in and an income. Price $4000.
GRANT ST., Newell—Double house, six rooms and bath one side, five rooms and bath other side. Two furnaces. Rents for $45 month. Price $4000.
NEWELL HEIGHTS—Five rooms and bath, all one floor. Furnace, corner lot, garden spot. Price $2800.
JEFFERSON ST., Newell—Six rooms and bath, completely modern. Downstairs carpeted. Sunparlor, garage. Also two houses to be sold with this. Live in six room house and have income of $45 per month. Price $9850.
WASHINGTON ST., Newell—Duplex 8 rooms, 2 baths, double garage. Price $5850.
VIRGINIA AVE., Chester—Six rooms and bath, garage, level lot. Price $2400.
LAWRENCEVILLE ROAD — Five room house, furnace, sunparlor, garage. New 10x20 chicken coop, 2 stories high. $2000.
NEAR CHESTER—Two farms, one 30 acres, one 244 acres. Call for information.
D. M. MILLS
Real Estate—General Insurance
Aaron Bldg., Newell. Ph. 3125-M

Anderson Blvd. 6 rooms, bath. New roof. Newly papered, painted inside. 3 lots or 2½ acres. Ph. 1212-R

West End
Edgewood St.—Five nice rooms with a bath and good furnace, located near Washington school. Here is a chance to buy a home within reach of the average man's pocketbook. Price $2700. Terms.
Theo Horner
"35 Years of Realty Service"
ROOM 8, I.O.O.F. BUILDING
Phone 59. Evenings 2082

HOUSE in Dixonville. 5 rooms and bath. All conveniences. Large lot. Fruit. Garage. Other buildings. Ph. 1895-R.

Glenmoor
Four room home with garage and 2 acres of land. Gas, electric and water system. Immediate possession.
ANN BELL
"THE HAPPY LOCATOR"
ROOM 8, I.O.O.F. BUILDING
Phone 59. Evenings 2082

Ogden Street
Two family; 4 rooms each side, inside toilet. Good condition. One side vacant. Sale price $2950.
Vine Street
Six rooms, bath, 4 rooms in rear with inside toilet. All for $3500.
EASY TERMS ON BOTH
J. J. PUGH
REALTOR PHONE 593

FIVE acres of ground and two room house. New well just put in. Will sell cheap. Ph. 4656-M.

Near Washington School
Corner lot on Alton St. Six room home with bath and a new furnace. The house is vacant and available for immediate possession. Price $3150, terms can be arranged.
Theo Horner
"35 Years of Realty Service"
Rm. 8, I.O.O.F. Bldg. Ph. 59, 2082

FOR SALE

Five room semi-bungalow with vapor steam heat, two car garage, lot 40x103. North Street	$5,800.00
Seven room dwelling with furnace and one car garage. Early possession. St. Clair Avenue	$6,500.00
Warehouse building with railroad siding available. East Seventh St.	$5,800.00
Seven room dwelling, now rented at $57.50. East Sixth Street. Good investment	$4,000.00
Six room dwelling with furnace and bath. West Fourth Street. Immediate possession.	$4,000.00
Two family dwelling, six rooms on each side. Grant Street	$3,300.00
Five room dwelling, lot runs from Railroad Street to St. George St.	$1,900.00

SEE
Geo. H. Owen & Co.
REALTOR and INSURANCE Agts.
514 Washington St. Phone 49

Anderson Blvd.
Four room house with bath, furnace and two car garage. Two nice level lots. Here is a real spot for a family of two. Out-of-town owner has put the price at $3500 and it well worth it. Terms arranged.
ANN BELL
"THE HAPPY LOCATOR"
ROOM 8, I.O.O.F. BUILDING
Phone 59. Evenings 2082

NEWLY shingled double house in Irondale. Price $1000. Down payment, $200.
PERPETUAL SAVINGS & LOAN CO.
Fifth & Main Sts. Wellsville

West Sixth St.
Garage and Apartment
12 car garage. Steam heat, gas, electric, six room apartment, three sleeping rooms, bath. Apartment modernly arranged. Steam heat also. Price $9,000.
Phineas J. Randolph
Realtor and Insurance Agent
785 Dresden Ave. Ph. 1676 or 232

Hurry! Hurry! Hurry!
Owner leaving city. Will sell good home reasonable. Five rooms, bath, venetian blinds, new furnace, garage, close to bus stop and school. Immediate possession. $800 down, balance as rent, $24 per month. Inq. 1306 Erie St., East End.

REAL ESTATE—FOR SALE

58 City-Suburban Property

FIVE room house, bath, furnace, electric, gas, city water, 11 acres, fruit trees. 5 minute walk from bus line. R.D. 1, Lisbon Rd., Wellsville, Ph. 584-R.

59 Business Property

DOWNTOWN BRICK BUSINESS AND APARTMENT BUILDING. PHONE 320—9 A. M.—5 P. M.

64 Lots

SEE us for extra low liquidation prices on desirable city and suburban lots.
UNION SAVINGS & LOAN CO.
114 W. 6th St. Phone 140

65 Farms and Tracts

Dresden Ave.
Grocery store doing a good business. Will take car as part payment.
Erie St.
Good 5 room house, bath, electric. Nice large lot. Price $2750.
Cleveland Ave.
6 room house, bath, furnace, cement basement, garage. Large lot. $3000.
Henry Ave.
A 2 and 3 room house. 2 large lots. Price $400 if sold at once.
J. W. CHARLTON
REALTOR PHONE 1933

WEST'S FALL CATALOGUE
New Big List of Hundreds of FARM BARGAINS. For your copy, absolutely free, write to WEST'S FARM AGENCY, Dept. HA, Pittsburgh, 16, Pa.

THE ROAD To Independence Leads To A Good Farm
I have a splendid farm on U. S. route 30 opposite the state roadside park and adjoining Beaver creek. 39 acres of the "Good Earth." Nice 7 room home, a ware stand, greenhouse and many outbuildings. Here is your opportunity to own a real truck farm or chicken farm with plenty of water. Price $6500. Immediate possession.
ANN BELL
"THE HAPPY LOCATOR"
ROOM 8, I.O.O.F. BUILDING
Phone 59, Evenings 2082

66 Wanted Real Estate

Listings Needed
A listing with us gets quick results. We sure sell 'em fast. A 30 day listing, in most all cases, ends in a transaction, satisfactory to owner and buyer alike. We need big and little houses and we need them NOW. There is no charge unless your property is sold.
WE SERVE YOU WELL
ANN BELL
"THE HAPPY LOCATOR"
ROOM 8, I.O.O.F. BUILDING
Phone 59, Evenings 2082

LIST YOUR PROPERTY FOR SALE
We are daily receiving calls for residence property in all parts of our city. If you desire to sell your property, we should be pleased to list same. No charge is made unless property is sold. See
Geo. H. Owen & Co.
REALTORS and INSURANCE Agts.
514 Washington St. Phone 39

67 Financial—Investments

Strouse, Thomas & Whelan, Inc.
Stocks, Bonds, Passbooks
309 Little Bldg. Phone 756

AUTOMOBILES

70 Automobiles For Sale

1940 80 Harley-Davidson motorcycle. Excellent condition. Deluxe equipment. Ph. 4650-J.

1941 Ford
Deluxe Tudor Coach
Heater and Radio
1941 Studebaker
Champion 2-door sedan
Heater and radio
TROTTER
CHEVROLET COMPANY

1937 Ford Deluxe Club coupe. Good rubber. 2 new tires. Radio and heater. Adam Mort. Glenmoor. Ph. 1327-J3.

Back From Vacation Ready For Business
1941 Nash 4-door sedan
1940 Studebaker Champion 4-door
1939 Ford 4-door sedan
1939 Plymouth coupe
1937 Dodge coupe
1937 Chevrolet 4-door
1937 Ford 60 Tudor
Two 1936 Plymouth 2-doors
1934 Plymouth 4-door
1937 Buick 4-door sedan
1935 Ford Fordor sedan
Deacon Auto Sales
Penna. Ave. Phone 4801
Next To Garfield School

1737 FORD SEDAN
MODEL 60
CALL 4663-M

Who Said "They Were High"?

1940 Oldsmobile sedan with radio and heater.	
1938 Plymouth Deluxe sedan	$460
1937 Ford 85 sedan	$315
1936 Chrysler 6 sedan	$325
1936 Chevrolet stand. 2-door .	$275
1936 Nash sedan	$275

Smith Auto Sales
8th and Dresden Phone 4839

Used Cars
We Buy — We Sell
See Jerry Carroll
"The Ford Man"
For a "Right" Deal
Carroll Motor Sales
210 Market St. Phone 1223

1938 Plymouth 4-door sedan. Deluxe model. Heater.
PHONE 685

GOOD USED CARS
MID CITY MOTOR CO.
Midland, Pa. Phone 616

1937 PLYMOUTH COUPE
Coleman's Used Car Lot
1908 Clark Ave., Wells. Ph. 570-M

See These Values Come To Newell
1941 Chevrolet Station Wagon
1941 Chevrolet 5 passenger coupe
1937 De Soto coupe
1937 Plymouth 4-door sedan
1936 Ford 2-door. Special this week only $125.
Also one Model A Ford
Central Service
Newell, W. Va. Phone 3030

1936 BUICK. Good condition. Good tires. Private owner.
Ph. 2575-R. 730 Lincoln Ave.

AUTOMOBILES

70 Automobiles For Sale

1940 Pontiac
4-door sedan. Radio and heater
1938 Chevrolet
2-door sedan. Radio and heater
TEMPLE MOTORS
Chester, W. Va. Phone 2890

1936 Lincoln Zephyr. Four door sedan. Five good tires. Serviceman's car. Inq. at Vaughn's, 3rd and Calif. Ave. Chester or Ph. 1468-R.

This Is The Place For BARGAINS

1941 Ford Super Deluxe sedan	
1940 Nash 4-door sedan	
1937 Hudson 4-door sedan	
1937 Ford sedan	$225
1937 Chevrolet 4-door	$350
1937 Ford sedan	$195

CENTRAL SERVICE
7th and Jackson Phone 4200

71-A Wanted Automobiles

Cars and Trucks Wanted
All Makes Regardless
Of Size or Price
We Pay the Best Price
CENTRAL SERVICE
Call 4200 7th and Jackson St.

BRING
Your Car
To Us
To Trade
Or To Sell
TURK
MOTOR SALES
SIXTH and WALNUT
PHONE 35

WANTED—Light car in good condition. Any year.
Phone 217

Don't Be Sorry Be Safe
Get all you can for your car. Find out how much we'll pay before you sell.
Spot Cash Waiting
Smith Auto Sales
8th and Dresden Phone 4839

Litten's
Will Pay Cash
For Your Car
433 Walnut St. Ph. 1220

Emergency!
We Need Used Cars
We Mean To Hold
Our Customers
At All Cost
Bring Your Title
Take Home The Cash
Call Or See Bill Cline
TROTTER
CHEVROLET COMPANY

CASH paid private owner for good used car.
Write Box A-2 % Review

FASTER
Than Greased Lightning
We sell our cars as fast as we get them. That's why we need cars. We'll pay the limit.
WELLSVILLE USED CAR LOT
1623 Commerce Street
Phone Wellsville 276 or 877

NEW LOCATION
Now Open For Business
Arb's Motor Sales
Will Buy and Sell
Used Cars
944 Penna. Ave.
Next to Garfield School
Phone 4810

72 Accessories

Grade I Tires and Recaps
Synthetic Grade A. Also good supply of Grade III tires.
Ray Birch Service
Broadway at Sixth. Phone 190

TIRE RECAPPING
Grade A Goodyear Tires
McGonigal Service
AUTHORIZED HUDSON DEALER
660 Walnut. Phone 52

NEW and used parts and safety glass. See us first. Lowest prices.
LIVERPOOL AUTO WRECKING
767 Dresden Ave. Phone 1013

Auto Floor Mats
Universal type for all cars
Tire Pumps—Heater Hose
Now In Stock
TROTTER
CHEVROLET COMPANY

73 Repairing—Service

Welding
ELECTRIC AND ACETYLENE
PORTABLE EQUIPMENT
Mel Harris 216 2nd St.
PHONE 125

Watson Service. Ph. 357
GAS, OIL, LUBRICANTS, REPAIRS

TIRES RECAPPED
VICTORY VULCANIZING
E. 3rd & Washington. Phone 232

McKinney Motor Service
Radiator Repair Body Work
GLENMOOR Phone 757-J

Expert Auto Repairing
Pearce Studebaker Sales
RIVER ROAD PH. MAIN [illegible]

The Gallup Poll Finds:

PARTY SUPPORT CHANGES MUCH BY AGE GROUPS

Those Under 30 Still Favor President, But He Loses In 50-Year Class

By GEORGE GALLUP
Director, American Institute of Public Opinion

PRINCETON, N. J., Sept. 1 — Important changes of political sentiment by age groups have taken place in the United States since the 1940 presidential election.

Four years ago President Roosevelt had the support of a sizeable majority of voters aged 21-29 and 30-49, while those 50 years of age and over were almost evenly divided between the Republican and Democratic camps. Today, judging by the surveys of the Institute, the President has only a narrow margin of advantage in the middle age bracket, while the majority of those 50 and over have deserted him in favor of Thomas E. Dewey.

However, the President still holds the support of the young voters — those under 30.

Poll Revealed Trend

These facts emerged when the Institute polled the country on the question:

"If the presidential election were held today, how would you vote—for Roosevelt or for Dewey?"

The results shown below are based on the civilian population only. The percentages refer to the vote for Mr. Roosevelt in each age bracket.

P. C. FOR ROOSEVELT

	1936	1940	Today
Age 21-29	68%	60%	57%
Age 30-49 ...	65	56	51
50 and Over .	56	51	46

It can be seen that the young people of the country formed a very important source of the New Deal's strength at the polls in previous elections.

This support was of great advantage to the Democrats because it meant that new blood was continually being brought into the party. With the coming of the war, however, many millions of young men under 30 were drafted for military service.

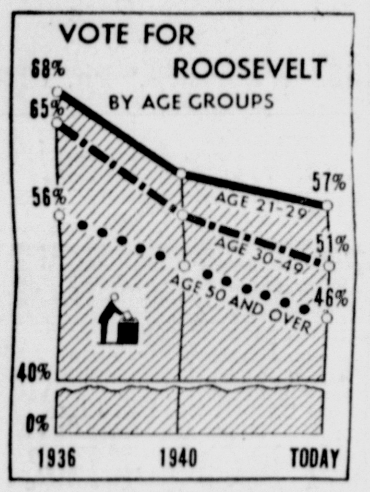

Cast Larger Vote

This reduced the voting rate in the young age groups which were pro-Democratic. It also meant that the older voters in the population — those beyond military age, who, as the poll indicates are more Republican than the rest of the population — began casting a proportionately larger share of the vote after 1940 than would normally have been the case in peacetime.

It is because of the President's strength among young people that a large soldier vote this year is so important to the Democratic cause.

SILVER STAR HERO. S/Sgt. Theodore "Ted" Nusser, 24, son of Mr. and Mrs. Theodore Nusser, 410 Putnam st., is shown here receiving congratulations from his commanding officer, who awarded him the Silver Star for exposing himself to enemy fire to evacuate a fatally-wounded buddie and returning under fire to retrieve a machine gun on Bougainville Dec. 29. The twice-wounded hero has been serving his country three years. He has had two years of combat duty in the South Pacific. He is a graduate of East Liverpool High school and was employed at the Midland mills before entering the service.

CLEVELAND WORKERS TURN DOWN CIO, AFL

By The Associated Press.

CLEVELAND, Sept. 1—Employes of Thompson Products, Inc., and its aircraft parts subsidiary voted by more than 3-to-1 against representation by CIO and AFL unions in a bargaining agency election which ended today, the national labor relations board reports.

Results announced by Regional NLRB Chief Walter E. Taag showed that employes at the subsidiary Thompson Aircraft Products Co. cast 4,582 votes for "no union" and 1,276 for the CIO United Automobile Workers.

The vote at the main Thompson plant was 2,033 for "neither union", 1,291 for the CIO UAW and 256 for the AFL International Association of Machinists.

Mr. Taag said representatives of both the CIO and AFL notified him they intend to file a formal protest asking the election be set aside. He said the union leaders charge the company "violated labor regulations in a campaign that preceded the election".

SLAYING ACCIDENTAL, MECHANIC MAINTAINS

By The Associated Press.

MARIETTA, Sept. 1—Sheriff W. O. Lindamood said today that George Swallow, 30-year-old New Matamoras garage mechanic, who is charged wtih second degree murder in the shotgun slaying of his sister Mary, 19, claims he shot his sister accidentally.

The sheriff said Swallow at first said his sister had been killed when the shotgun accidentally discharged as he was removing it from the back of his automobile.

"When we told him this was impossible," Sheriff Lindamood continued, "he said he only had been trying to frighten the girl and that he did not know the gun was loaded when he pointed it at her: He has stuck to this latter story."

Mrs. Swallow had no part in the crime, the sheriff said.

"She has been absolved entirely by her husband," the sheriff said. "He accepts all responsibility for the girl's death."

NOTED OHIO EDUCATOR TAKEN BY DEATH AT 64

By The Associated Press.

COLUMBUS, Sept. 1—Dr. Felix Held, secretary of the college of commerce at Ohio State university and one of the best-known educators in Ohio, died Thursday. He was 64.

Dr. Held had been in poor health all summer, school officials reported, and entered the hospital early this week.

During World War I, Dr. Held was office manager and assistant executive secretary for the federal food administrator of Ohio.

SAN FERNANDO VALLEY or anywhere else—the way to reach real estate prospects is through Review Want Ads. Ph. 45.

NEWS of the COURTS

Probate

NEW ENTRIES

A[illegible] Charles McKinney, East Live[illegible] vs. Helen Mae McKinney; action for divorce, hearing on temporary alimony, plaintiff ordered to pay defendant for her support and support of minor child during pendency the sum of $15 every two weeks and to pay defendant's attorney.

Margaret D. Hanley, East Liverpool, vs. Michael J. Hanley; action for divorce, dismissed by plaintiff at her costs.

Pauline L. Funk, East Liverpool, vs. Ralph H. Funk; action for divorce, hearing on temporary alimony, defendant ordered to pay plaintiff's attorney.

Arthur L. Beech, Salem, vs. Dot Beech; divorce granted plaintiff, gross neglect, property settlement and support in separation agreement approved, defendant to be restored to her maiden name of Dot Campbell is she so desires, plaintiff to pay costs.

Esther Mae McFadden, East Liverpool, vs. Roy E. McFadden; divorce granted plaintiff, gross neglect and extreme cruelty, custody of minor child awarded to plaintiff, defendant ordered to pay up arrears on temporary alimony, plaintiff awarded as alimony $250 on insurance policy, plaintiff awarded furniture in her possession as alimony, defendant ordered to pay plaintiff for her support and support of minor child the sum of $80 per month until further orders, defendant to pay costs.

Charles B. Howard, East Liverpool, vs. Mildred Howard; action for divorce, character witness produced, divorce granted plaintiff, extreme cruelty, plaintiff to pay costs.

Harold L. Foden, East Liverpool, vs. LaVerne C. Foden; action for divorce, leave to defendant to plead on or before Sept. 16.

ATTORNEY APPOINTED IN DRAFT BOARD POST

Special To The Review.

LISBON, Sept. 1 — Atty. Hugh Ramsey, secretary of the Peoples Savings and Loan Co., has been appointed a member of draft board No. 3, filling the vacancy created in the recent death of W. D. Morris, who was chairman.

Col. C. W. Goble, director of the state selective service, notified Mr. Ramsey of his appointment, and John Grubbs, who had succeeded Mr. Morris as chairman, administered the oath.

Malcolm W. Thompson of East Liverpool and Judge Homer Hammond and Judge Joel H. Sharp had recommended Mr. Ramsey for the post.

The attorney is a veteran of both World War 1 and 2, having just recently returned to Lisbon after an honorable discharge. He was a captain in the army.

Other members of the board are John Miller, Salineville; Wilbur Forney, East Palestine, and Glenn Teft, Wellsville. Miss Grace Woodward of Wellsville is clerk.

ROOMS LISTED FOR REPORTING AT HIGH SCHOOL

Students Asked To Appear At 9:10 a. m. Wednesday To Get Schedules

Principal Ralph W. Betts of the East Liverpool High school announced today the registration room assignments for students to report at 9:10 a. m. Wednesday, the opening day of school of the 1944-1945 term.

Students will receive a copy of their daily schedule at this time, Mr. Betts said.

The principal added that students with 11 or more credits are assigned to the senior registration room; those with over 7 credits but less than 11, to the junior rooms; those with over 3 credits but less than 7 to the sophomore rooms, and those with less than 3 credits should report at the freshman rooms.

Rooms Are Announced

The registration room assignments for the classes, listed alphabetically, include:

SENIORS—301, A to Ethellyn Bucey; 305, William Burbick to Marjorie Disch; 306, Ila Doughty to Ilene Hood; 307, Joe Horton to James Manley; 309, Leona Manning to Richard Proctor; 310 Donna J. Purinton to Walter Stier, and 311, Donna Stowers to Jack Zerlak.

JUNIORS—312 A to Richard Chamberlain; 204, Delbert Chrislip to Marjorie Foden; 205, Tony Frank to Everett Horner; 206, John Hughes to William McDonald; 208, Cora McElhaney to Alice Osborne; 209, Bruce Oswalt to Robert Ward; 102 (girls only) Margie Pearson to Edwardina Stoddard, and 101, Donald Watson to Tony Yanni.

SOPHOMORES—101, A to Delores Bayer; 104 (girls only) Barbara Bayley to Jean Connor; 106 (girls) Helen Cunningham to Helen Duffy, and (boys) Edwin Bayless to James Cunningham; 107 (girls) Dolores Dunn to Arlene Finley, and (boys) Tom Cunningham to Emanuel Fellouzis.

108, Frances Fiorillio to Andrew Havie. 109, Dorothy Hays to Ruth Johnson; 111, Doris Johnston to Betty Mattern; 112, Harry Maylone to Irene Morozo; 501, Margaret Morrell to Edward Reight; 505, Norma Rice to Alonzo Spencer, and 506, Edna Stanley to Joann Yanni.

FRESHMEN—601—A to Goldie Brewer; 602, Harold Bricker to Earl Craig; 605, William Craven to James Emmerling; 606, Doris Erlanger to Richard Harmon; 607, Geraldine Harris to Jacqueline Ketchum; 608, Mollie Kidder to Roxie Markanton; 609, Thelma Markanton to William Nott; 610, Glenda O'Hanlon to Betty Richmond; 507, Shirley Richmond to Pauline Spencer; 508, Alfreda Spore to Mary Ward, and 510, Dolores Wasson to Wilma Zoellers.

Teachers Will Meet

Meanwhile, activities have gone into high gear for the beginning of the new term Wednesday, and School Supt. M. W. Essex is arranging the assignment list in time for the general teachers' meeting Tuesday morning at the high school.

All vacancies have been filled in the teaching staff, despite the shortage of trained instructors. Fewer teachers are needed for the high school because of the decreased enrollment. A new assignment of principals for the various elementary buildings also will be announced.

The board of education will meet tonight at 7:30 in the high school to discuss proposals for the completion of the new Memorial auditorium, in another of a series of meetings held this week to speed work on the building.

Enters College At 83

TOPEKA, Kan.—When Edmond H. Adams called at the Topeka High school office to get his credits in line for entering Washburn university here, office girls had to turn back the records to the year 1884, when Mr. Adams was graduated. The 83-year-old student-to-be explained: "I just want to finish my education." When the office girl commented about that being quite a job for one of his age, the man replied: "Not for me, my middle name in Hercules."

A Quick Glance At The World's News . . .

Around The Nation—

Patriotism At Its Best

NEW YORK — When J. Norman Lodge, Associated Press war correspondent, returned from covering the South Pacific front, he talked glowingly to his wife and daughter of work done by the Women's Army Corps in New Caledonia and Hawaii. Inspired, they both enlisted.

Mrs. Lodge, 46-year-old housewife, and the daughter, Norma, were sworn in together Tuesday—on the daughter's 20th birthday. The oath was administered by 1st Lt. Mildred H. Norgaard, whose husband, Noland, also is an A. P. war correspondent.

The enlistments placed the entire Lodge family in uniform. A son, James, 18, joined the merchant marine in March.

Mr. Lodge, a veteran of the last war, served as war correspondent in Finland, Norway and England and covered every American landing in the South Pacific from Guadalcanal to Bougainville. He now is in the United States.

From Abroad—

British Don't Expect Gas

LONDON — It is widely felt in Britain that gas will be used in this war only if extreme rule-or-ruin Nazis prevail in plans for a bitter end resistance.

It appears absolutely certain that if the Germans are mad enough to start using gas against civilian populations, their own cities "will be drenched with the stuff," as one highly-placed Briton put it.

Marshal Replacement Reported

WITH BRITISH FORCES, France — Marshal Walter von Model, lately German commander in southern Poland, is reported to have replaced Marshal Erwin Rommel as commander of Nazi army groups in northern France.

Marshal Rommel has been missing from dispatches for a month or more, variously reported wounded or killed in a traffic accident during an Allied bombing.

'BLACK PENCILS' ARGUED IN HOUSE

Feighan Blasts At Bricker; Republicans Hit Back

By The Associated Press.

WASHINGTON, Sept. 1—The Ohio "lead pencil" controversy over what sort of a writing instrument shall be used by G. I. Joe to make his ballot legal found its way into the house Thursday and touched off a political debate in the midst of hurried efforts to dispose of a remobilization bill.

Congressman Michael A. Feighan (D) of Ohio started the rumpus by accusing Gov. John W. Bricker of leading Ohio Republicans in a move to disfranchise "thousands of soldier voters" by holding that ballots marked only by black lead pencils would be valid.

Until "forced by tremendous pressure of public opinion," Gov. Bricker, Rep. Feighan said, "steadfastly refused" all pleas to alter this stand and ask the state legislature to clarify the soldier vote act so that every ballot, "whether marked with pencil, pen, crayon, or even blood", should be counted when the intent of the voter was apparent.

Jenkins, McGregor Answer

But the governor's about face does not alter the situation so far as he is concerned, the Clevelander contended. "His first decision was the true reflection of his attitude toward the soldier vote."

"John W. Bricker, the running mate of the Republican nominee for president, doesn't want the soldiers to vote because he knows the great majority will not vote for him and the Republican nominee for president.

When Rep. Feighan concluded, Ohio Republican Thomas A. Jenkins of Ironton and J. Harry McGregor of West Lafayette jumped to their feet to defend the governor.

Rep. Jenkins called Rep. Feighan's charge "absolutely slanderous".

He wanted the world to know, Rep. Jenkins said, that Ohio has a model voting law. The purpose of the provision in the law for markings by black pencil, he held, was to make it uniform.

Rep. McGreger said Rep. Feighan was a member of the Ohio legislature when the Ohio election laws were adopted and at that time he (Feighan), "did not raise his voice in any way to change the election laws so that the soldiers might be given a better opportunity to vote".

Rep. George E. Outland (D) of California hit at Clarence Buddington Kelland for his charge that President Roosevelt could not avoid the responsibility for the Pearl Harbor naval disaster.

Rep. Outland said the famous author's remarks made Wednesday in Vermont, were "cheap, vicious, rotten and dirty".

CLEVELAND, Sept. 1—A member of the state legislature which enacted Ohio's present soldier vote law obtained an alternative writ of mandamus Thursday in an attempt to force the Cuyahoga county board of elections to distribute soldier vote applications "freely".

The writ, filed by Rep. Howard T. Metzenbaum, (D) of Cuyahoga county against Ray T. Martin, clerk of the board of elections, asks that the board be ordered to issue soldier ballot application blanks to persons other than relatives of soldiers.

Common Pleas Judge Arthur Day gave Mr. Martin until Sept. 13 to show cause why the writ should not be granted.

Boomerang

FARMINGTON, Ind. — A bad storm blew down a tree on John Errington's farm. That isn't unusual, but a week later a storm from the opposite direction blew it up again almost into its original position. Neighbors are wondering whether it will take root and live.

GONE AWAY—If your pet has run or strayed away, take the logical way of getting in touch with the finder: a Review Lost Ad. Ph. 45.

'NOTHING DOING,' SO OPA AID QUITS

Robinson Resigns In Attack On 'Lack Of Action'

By The Associated Press.

WASHINGTON, Sept. 1 — The director of the standards division of the office of price administration, Harry D. Robinson, resigned Thursday and attributed his action to a "do nothing policy" within the agency with respect to controlling the quality of clothing and other consumer goods.

The resignation came only two days after President Roosevelt had commended OPA Chief Chester Bowles on the absence of internal disputes in the agency.

The retiring official said his resignation was "in protest against a lack of action on my recommendations aimed at protecting the public and the tendency of congress to oppose price control".

He said congressional opposition was reflected in refusal of the legislators to "tie price control and quality control together".

Mr. Robinson, head of the standards division since June 19, stated also that he found objectionable a recent ruling of the comptroller general prohibiting OPA to use agricultural marketing administration grades in pricing canned foods.

He said the ruling, directing OPA to use commercial grades, "simply means that canners may grade their products however they see fit".

Mr. Robinson said he had recommended a uniform policy of pricing textiles and consumer durable goods according to grade, within limits of the law.

He advocated this, he said, as opposed to "each price executive making up his own mind" whether to price by grade.

Just Around The Corner

SOUTHBRIDGE, Mass.—During five of the summer's hottest days, a hardware dealer here sold six sleds.

DEALERS HERE REVEAL SHELL SUPPLY IS LOW

By The Associated Press.

WASHINGTON, Sept. 1—While the war production board order lifting the ban on ammunition sales to hunters was effective immediately, some dealers may not yet have stocks of shells and cartridges, a WPB spokesman said today.

Dealers in East Liverpool today said their stock of shells is nearly depleted, but are hoping for shipments within two weeks.

However, one spokesman said that "it is doubtful, even with the added supply and the lifting of restrictions by the WPB, that we will be able to allow the full quota being allowed each hunter.

To obtain allowable quotas hunters will be required to sign a statement to be supplied by dealers. It must stipulate that the allotment purchased, together with any reserve of ammunition the hunter may have, does not exceed his quota. Purchasers are not required to show a hunting license.

The WPB order authorizes hunters to obtain ammunition in these amounts between now and Dec. 31: 150 rounds of ..22 caliber rimfire cartridges, 40 rounds of center-fire rifle ammunition (or 50 rounds if customarily packaged 50 to a box), and 100 shotgun shells of any guage.

Farmers may obtain the same quota until Dec. 31.

Skin Sufferers

FREE information, quoting doctors, druggists and users in 20 states, telling how simple use of a product from the earth (*Colusa Natural Oil and Capsules*) quickly released hundreds from misery of PSORIASIS ECZEMA, ATHLETES FOOT, ACNE and LEG ULCERS.

THOUSANDS OF DOCTORS ARE "COLUSA" CUSTOMERS.

Dr. J. M., Colorado, writes: "My wife had an extreme case of Psoriasis which was cleared up almost as by magic," Dr. C. W., Calif.—"Patients are thrilled—claim no itching or scaling after first day's application." Dr. J. T., Michigan, "Results have been miraculous." Dr. W. C., Ohio, "It is the only thing that healed my father-in-law's leg ulcer." Druggists in 17 states report 89 stubborn cases where "Colusa" succeeded after other medicines and doctoring failed. Get this free information—then your supply of "Colusa" at

RAND DRUG, 106 E. 6th St.

NOW SHOWING

WARNERS' Thrill-Successor to "The Maltese Falcon"

THE MASK OF DIMITRIOS

Sydney GREENSTREET
Zachary SCOTT The man to watch
Faye EMERSON
Peter LORRE
Victor FRANCEN

EVIL GENIUS ... PLUNDERING FOR PROFIT AND PLEASURE!

Directed by JEAN NEGULESCO • Screen Play by Frank Gruber • From a Novel by Eric Ambler

NEWS OF THE DAY — SELECT SHORTS

COMFORTABLE AIR-CONDITIONED
CERAMIC

QUICK RELIEF for SUNBURN

Vaseline WHITE PETROLEUM JELLY

CHESEBROUGH MFG. COMPANY CONS'D. NEW YORK, N.Y. U.S.A.

ONLY 10¢

THERE'S A RED GOOSE SHOE FOR YOU!

Yes, indeed, whether you're going to kindergarten or to college you'll find a RED GOOSE Shoe to fit your need

RED GOOSE SHOES

Buy More War Bonds and Stamps

"HALF THE FUN OF HAVING FEET"

BROOK'S
X-Ray Shoe Fitting
ON THE DIAMOND

Free Soldier Hats
$1.49 to $3.99
Priced According To Size

Why Worry About Your Taxes and Insurance?

When, in a Mortgage Loan With

The Potters Savings & Loan Company

Washington & Broadway
East Liverpool, Ohio.

RESERVES
The Oldest $1,198,258.45 The Largest

SAVINGS & LOAN COMPANY IN COLUMBIANA COUNTY

THE FIRST TO GIVE 5% LOANS ON THE MONTHLY REDUCTION PLAN

You can arrange for same in your monthly payments, and the Company will attend to paying them.

Shop and Save SATURDAY From 9 A. M. to 9 P. M.

Clearance

LAST CALL!

DRESSES

JUNIORS' — MISSES' — WOMEN'S

2.98

VALUES TO $4.95

Sizes:
9 to 15 — 12 to 20 — 38 to 44

• Sheer Rayon Bemberg
• Printed Spun Rayons
• Printed Rayon Crepes
• Lovely Rayon Alpacas
• A VARIETY OF SUMMER PRINTS

BETTER SUMMER DRESSES

• Printed Rayon Jerseys
• Printed Rayon Bembergs
• Lovely Rayon Shantungs
• Fine Rayon Luwannas

$4.95

Final Clearance

SPRING SUITS

CHOICE OF STYLES $9.95

Ceramic dress shop
LITTLE BUILDING. ON THE DIAMOND

SECOND SECTION

EAST LIVERPOOL REVIEW

PAGES 13 to 20

Complete News Coverage of Wellsville, Midland, Chester and Newell

ESTABLISHED IN 1879 | The Associated Press, United Press, International News Service | EAST LIVERPOOL, OHIO, FRIDAY, SEPTEMBER 1, 1944. | FOUR CENTS

America's Fighting Planes

Pilots Taught Bag Of Tricks To Outmaneuver The Enemy

Pretended Stall Sometime May Make Difference Of Victory Or Defeat

AP Features

RANDOLPH FIELD, Tex., Sept. 1—Many an American fighter pilot can step out of his plane on a bomb-cratered jungle air strip and thank a little strand of string with red and yellow streamers for saving his life.

At Randolph field, where master pilots of the central instructors' school prepare fliers to become instructors in AAF training command pilot-training stations, the enemy's enthusiasm for messing up isolated air strips while the fighters are away on missions is taken into consideration.

Hurdles, consisting of string barriers made visible with colored streamers, teach future instructors how to land a plane on the proverbial dime.

To pass a rigid CIS test, the pilots must skim the hurdles at just the proper rate of descent and at precise speed in order to bring their planes down within the indicated landing area. On the takeoff, student officers are taught to bring a plane sharply upward off the ground after an abnormally short run.

The payoff for these exercises may come months later when a fighter pilot returns to an air strip in a combat zone to find his runways pocked with enemy bombs. Then, if he can't land in a restricted area, he may end his mission with a wrecked plane and a broken neck. Similarly, if he can't take off from that same wrecked runway, his installation is at the mercy of returning enemy bombers and strafers.

At the CIS single engine group this all comes under the heading of teaching fliers to get maximum performance out of a combination of plane and pilot. Landings and takeoffs form only one phase of a diverse routine of aerial maneuvers which adroitly inject into the student's consciousness a quiet confidence in himself and in his aircraft.

In high, thin air, the amphitheatre of most aerial combat, a few feet of altitude may make the difference between getting shot down or adding another Zero emblem to a fighter pilot's kill trophies. Climbing too sharply will remove the needed air lift from the wing's surfaces, allowing the plane to be jerked rapidly downward by gravity with its pilot feverishly attempting to recapture control.

Almost An Art

That, in air parlance, is a stall. Such a stall would leave a pilot wide open to enemy attack, a floating target without deceptive powers. But inability to squeeze that last few precious feet in a climb might cancel the pilot's advantage over a maneuvering enemy. CIS students are taught to bring their plane's nose upward to the precise point between a stall and the apex of the climbing ability.

Both at CIS and at advanced flying fields where CIS students later will be instructors, student pilots are taught also to go deliberately into stalls, learning to recover with a minimum loss of altitude. When a student has developed the ability to nurse his ship along gently right at the stalling point, he has discovered the maximum climbing capacity of his plane. In combat, he will know just how far he can go.

Student officers must learn how slowly their plane will glide without stalling. They are taught to land at critical air speed from the lowest practicable altitude—a maneuver that some day may be a life saver in combat.

All through AAF training, pilots are reminded that a knowledge of maximum performance is essential. To this is added the conception that flying is 90 percent headwork and 10 percent hand and footwork. The ultimate point is that maximum performance of a plane in the air is the sum total of the plane's capacity and the pilot's ability, welded together in a single unit.

FLIERS LEARN HOW TO GO IN AND OUT OF A STALL

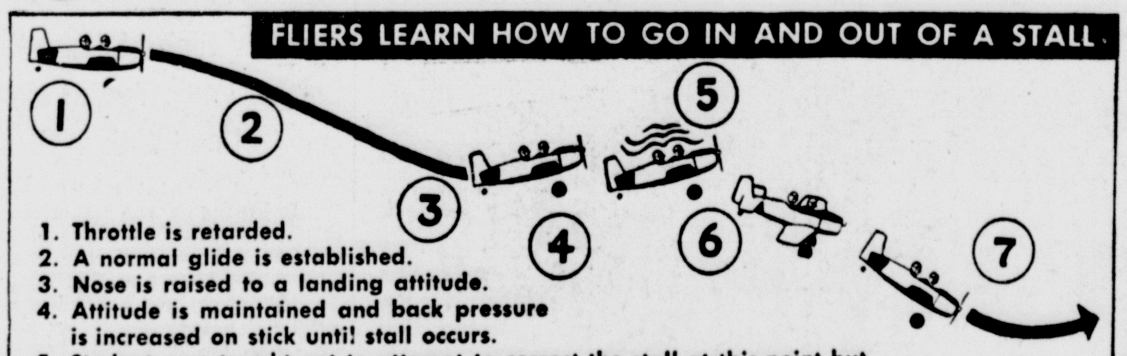

1. Throttle is retarded.
2. A normal glide is established.
3. Nose is raised to a landing attitude.
4. Attitude is maintained and back pressure is increased on stick until stall occurs.
5. Students are taught not to attempt to correct the stall at this point but . . .
6. They are told to note how the plane reacts and which wing, if either, tends to drop.
7. As soon as the plane's characteristics are noted (good for pilots to know if faced with a real stall) a standard stall recovery is executed. The nose is lowered smoothly, and throttle is advanced to full power. The nose is held down until a safe maneuvering speed is reached, when it is raised to level flight.

AP

GROCERS SET MEETING

COLUMBUS, Sept. 1 — The Ohio State Retail Grocers association announced Thursday it will hold a three-day convention here starting Oct. 29.

NAMED CHURCH OVERSEER

COLUMBUS, Sept. 1—Rev. J. H. Hughes of Canton was named as overseer of Ohio at the national convention of the Church of God.

SMITH SAYS ELECTION TO BE 'SHAM BATTLE'

By The Associated Press.

DETROIT, Sept. 1—Gerald L. K. Smith, America First party organizer, director and now its presidential nominee, told the party's first national convention in its closing session Wednesday that the coming election will be a "sham battle" between Democrats and Republicans.

Mr. Smith charged that the Republican standard bearer, New York's Gov. Thomas E. Dewey, is "controlled by the same interests that have controlled the president the last twelve years".

The convention nominated Mr. Smith by a unanimous vote on its first ballot and chose Harry Romer, St. Henry (O.) merchant, as his running mate.

Both had been chosen previously by a Michigan state convention, which substituted Mr. Romer after Gov. John W. Bricker, the Republican nominee, had refused the America First party's vice presidential nomination.

Clearance Sale of Hardy Perennial Plants

We have over ten million growing plants, many in bloom, at our mammoth nursery in Iowa. In order to clean out our fields for fall planting and at the same time give you an opportunity to see our strong field-grown flowers, we make this amazing offer.

For $2.00 We Will Ship the Following Postpaid:

12 Belladonna Delphiniums, stately light blue perennials
12 Bellamosum Delphiniums, very dark blue
12 Oriental Poppies, bright red flowers to nine inches across
12 Coreopsis, brilliant yellow sunshine flowers
12 Giant Shasta Daisies, very hardy
12 English Marguerites, beautiful old fashioned favorite
—
72

72 growing one and two year old perennial flower plants, all ready to set out in your yard, delivered postpaid for $2.00. Right now is ideal time to transplant. Sold only in assortments exactly as listed above. Safe arrival guaranteed.

5 Rare and Lovely Rose Dawn Plants, silver pink, two to three feet, Free if you order the above assortment this week.

Attach two one-dollar bills to this ad, write your name and address below and mail to

CLARK GARDNER

Route 1, Box 146 — Osage, Iowa

Name .... Cash Encl. ....

Address .... Send C. O. D. ......

DRESSES

From Our Fall Collection

4.95 TO 8.95

Styles that will blend perfectly with your fall and winter wardrobe! Beautiful prints, plains and black. Complete size range.

New Chesterfields

The ever popular coat newly designed for fall and winter. See these now! 22.95

Style Dress Shop

CORNER FIFTH AND MARKET STS.

SHOES BY *Johansen*

MELODY LANE

NEW! SMART! DIFFERENT!

AS NATIONALLY ADVERTISED IN

VOGUE
Harper's BAZAAR
MADEMOISELLE
CHARM
Glamour

$7.50

SEE THESE STUNNING FALL MODELS AT...

Bendheim's

Forever and Ever . . .

A RUBIN'S

DIAMOND

Eternal symbol of your precious love . . . let it be the finest you buy. Choose her rings from the glorious selection of which these are typical . . . others, from $39.50 to $1,000.

Prices include federal tax.

$59.50 1.25 A WEEK

Beautifully styled, matched hand carved, 14k gold pair. Moderately priced.

$85.00 1.25 A WEEK

Modern streamlined design. The engagement ring displays a handsome diamond.

6 DIAMOND ENSEMBLE

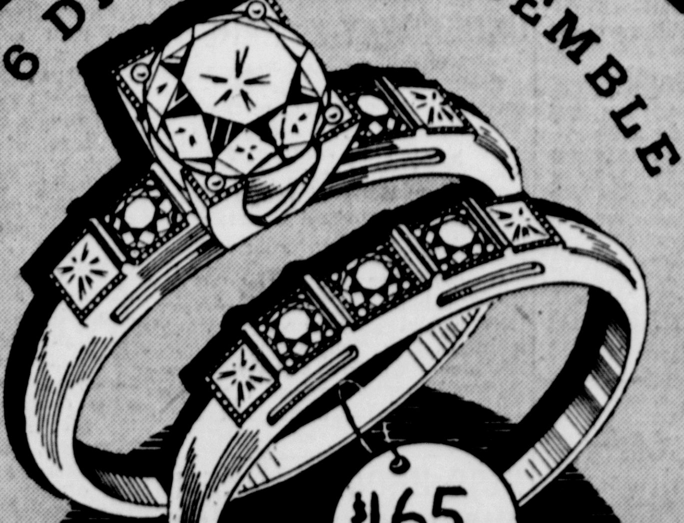

$165. A YEAR TO PAY

Two fine diamonds support the brilliant center diamond in the engagement ring. There are three diamonds in the trim matching wedding band. Both 14k gold.

$37.50 Flashing diamond in distinctive 14k gold mounting.

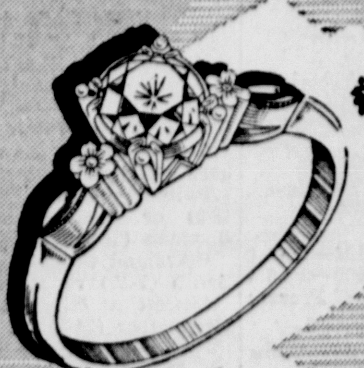

$75.00 Unique in modelling. Flashing diamond in 14k gold.

$100. Brilliant and beautifull Rich 3-diamond ring.

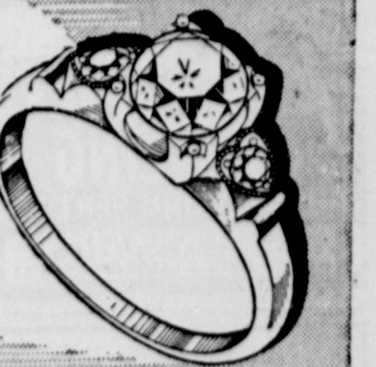

$125. Impressive engagement ring, with 3 lovely diamonds.

LEON RUBIN

THE STORE THAT CONFIDENCE BUILT

JEWELER SINCE 1911

513 WASHINGTON ST. — PHONE 2427

JACK SHAW, SUCCESSOR — EAST LIVERPOOL, O.

EXTENDED PAYMENTS NO EXTRA CHARGE

Detroit Wins 'August' Pennant With .704 Pace

3 Junior Loop Clubs Close In On Brownies In Red Hot Flag Race

'Blanket' Finish Looms As Yankees Gain 1½ Games On St. Louis To Cut Margin To 2; Tigers Slash At Lead With 4-To-3 Victory Over Pacers

By JACK HAND, Associated Press Sports Writer

Detroit won the American league "August" pennant by roaring through 27 games with 19 victories at a .704 pace and today had the St. Louis Browns on the run within easy shooting distance of the Tigers, Yankees and Red Sox.

One over-sized horse blanket would cover the four contenders, all grouped within 3½ games of the Brownies, but New York rested in second spot, only two lengths back.

Trail Yanks One Game

Steven O'Neill's Bengals were a game back of the Yanks but the schedule, calling for them to play 18 of their remaining 29 games at Briggs stadium, favored them over the McCarthy clan which finished with 19 of its 27 on the road. The Brownies will play 22 of their 27 at Sportsman's park and finish up entertaining all the easterners. Boston, with 19 of 26 away, got the worst break from the playing chart.

During the past month the Tigers showed wide superiority over the field although they spent most of August in the east and were tied with Chicago for fifth Aug. 1. The Yanks gained ground by taking 19 and losing 13 since July 31. Boston just stuck above water with 16 of 31 and the Browns sunk below .500 with a 13-14 August record.

Dizzy Trout and Hal Newhouser personally accounted for 13 of the Tigers' 19 triumphs and only two of their defeats. Trout's win streak was stretched to nine last night by his eighth successive August victory.

Trout Wins 9th Straight

The twin ace of the Tiger staff who has pitched 26 complete games stepped in to grab a 4-to-3 verdict over St. Louis in the opener of an important four-game set and helped win his own game with a ninth-inning single. Doc Cramer scored the big run on Pinky Higgins' single after an infield out. Veteran Willis Hudlin was the loser, relieving Sig Jakucki.

The Yanks grabbed a pair from Washington, 9-4 and 4-3, behind Rookies Walt "Monk" Dubiel and Mel Queen to pick up a game and a half.

Sporting Angle
By BOB SHAFFER

AFFABLE William "Bill" Lange, a fixture at Salineville High school for the last 12 years, six of them in the coaching category, has finally shaken the Columbiana county dust from his shoes and has accepted a teaching position in Shaw High, east Cleveland.

In his new location, "Bill," who says he plans to return to the officiating ranks after an absence of two years, will teach science and probably a few classes in physical education at Shaw.

The county loses one of its finest examples of sportsmanship as "Bill" goes to Cleveland. He is being succeeded by "the only male left on the Salineville faculty," John Baker, a former Mount Union and Kent State athlete.

State Editor Lucille Cox hands ye Ed. the following juicy yarn which, this dept. thinks, will make most male anglers turn green with envy:

A 14-year-old East Liverpool girl hooked a few fishing honors for herself as well as the admiration and envy of her fellow fishermen while on a recent vacation at Deer Bay, Canada.

Miss Jane Rice, daughter of Mr. and Mrs. Stanley Rice, Morton st., accompanied her parents to the Canadian resort, one of the Kawartha lakes chain, and promptly put older and more experienced fishermen out of the running with her ability as an angler.

The young girl landed the prize catch of the Deer Bay season, a six-pound small-mouth bass — and did it unassisted. To make her title secure she later hauled in the biggest muskellunge caught this year to date at the resort.

According to the youthful fisherman's parents, the muskie weighed nine and one-half pounds and measured 35 inches in length. This catch is being mounted and displayed at the girl's home, while the bass will be on exhibition at the Petersboro contest held in Deer lake.

"When the football fever begins to rise, I always think of home for some reason," writes Lt. (jg) Tommy Pierce, former Newell High mentor, now stationed at the U. S. naval air station, Ottumwa, Ia.

Lt. Pierce in his latest communique says Bob Deeds, a "d—— good tackle on my 1940 eleven, is a cadet at the Iowa station and becomes "the first former player of mine to come directly under me since I have been in the navy."

(That was a year before your agent took over the sports desk here, Tommy, but if you say he was a "d—— good tackle," then he must have been.)

You'll be sorry to hear, Tommy, that one of your former pupils Pfc. Melvin Miller, a crackerjack of a cager, has been reported missing in action in France since July 20.

The former Newell mentor says "the news from over there sounds good to me. I'm scared to death that the finish will find me stuck in an Iowa corn field, but, of course, after we see the record that these cadets hang up out there, we feel proud to have trained them and made it possible to have so few casualties."

The naval lieutenant currently is taking a special training course at Chapel Hill, N. C., but later will move on to Pensacola and Miami, Fla., for additional special training. Afterward he will return to his permanent station at Ottumwa.

BUCKY WALTERS EYES 20TH AGAINST BRUINS

By The Associated Press.

CINCINNATI, Sept. 1—Bucky Walters goes for his 20th win of the year tonight as the Cincinnati Reds open their last home series against the Chicago Cubs. Claude Passeau is the Chicago pitcher.

The new home stand probably is the Reds' last chance to get back into second place, now occupied by the Pittsburgh Pirates by a two-and a-half-game margin. The Pirates come here for a four-game series after the current Cub series, also of four games, and a three-game set with the Cardinals.

Ohio State League

Zanesville	000 100 000	1	5	1
Springfield	200 000 00x	2	4	1

Breitbach and Sumner; Lisztwan, Counes and Bull.

Marion at Middletown postponed, rain. Two games today.

Newark	10 001 104	7	10	0
Lima	002 000 000	2	6	7

Spencer, O'Connor and Frezza; Roberts and Pawloski.

RACING AT WHEELING
AUG. 21 THRU SEPT. 23
8 RACES EVERY WEEKDAY
POST TIME WEEK DAYS 3.45 E.W.T. SATS & LABOR DAY 2.30 E.W.T.

RE-CAP
When a tread pattern wears off your tires—it's dangerous and wasteful to drive without an expert recapping! We are completely equipped to recap your tires expertly . . . to keep you on the road longer.
SAVE YOUR TIRES
PHONE 222
VICTORY Vulcanizing Service
AMOCO STATION
Third and Washington Sts.

FAVORITES WIN NATIONAL NET TOURNEY TILTS

Mexico Hopes For Segura, Vegas Victories As Boon For Latin America

By HUGH FULLERTON JR.
Associated Press Sports Writer

FOREST HILLS, N. Y., Sept. 1—The good neighbor movement in tennis isn't receiving much encouragement from the current contenders for the national titles, but Mexico's delegation still hopes that "the best thing that ever happened for tennis in Latin America" will take place.

That would be a victory for Ecuador's Pancho Segura, the top-seeded player, in the singles championship and for the Mexican brother team of Armando and Rolando Vega in the doubles. If that should happen, it would be the first time both titles left the United States in one year.

'Right Encouragement'

Wreathed in smiles after the Vegas pulled out a hard second-round match against Lt. Victor Seixas and Pfc. David Freeman yesterday, Carlos Escalona, president of the Mexican Tennis association, said a few more such triumphs would provide just the kind of encouragement Mexico's players need.

"We have about 15,000 tennis players in Mexico City," Ecalona explained, "and a stadium that seats 5,000 spectators."

The visitors are the principal attraction, in the local championships, where Armando and Rolando have a monopoly on the finals.

Segura Starts Slow

Segura was troubled only by a slow start yesterday as he whipped Freeman, 8-6, 6-1, to enter the quarter final round. Today he's slated to meet Maj. A. H. "Zan" Carver, an army flyer who recently returned from 11 months of overseas duty. Carver provided the daily upset by conquering eighth-seeded Jack Jossi of Oakland, Cal., 6-1, 4-6, 8-6. If Segura wins, he likely will meet his chief summer rival, Billy Talbert, in the semi-finals.

In the other half of the draw navy Lt. Don McNeill, 1940 champion, pulled out another unimpressive victory, beating the newly-crowned veterans' champion, J. Gilbert Hall, 7-5, 6-4, while the other favorites advanced with him.

The women's division reached the quarter-final bracket with all eight seeded players, headed by Defending Champion Pauline Betz, still in action.

The Scoreboard

National League

	W.	L.	Pct.	G.B.
St. Louis	91	30	.752	...
Pittsburgh	71	50	.587	20
Cincinnati	67	51	.568	22½
New York	57	67	.460	35½
Chicago	54	65	.454	36
Boston	50	74	.403	42½
Philadelphia	48	72	.400	42½
Brooklyn	48	77	.384	45

No games scheduled yesterday.

Games Today—Pitching Selections

St. Louis at Pittsburgh (Night—Ostermueller (11-4) vs. Schmidt (5-2) (8:30 o'clock).

New York at Brooklyn—Fischer (4-12) vs. Melton (7-10).

Boston at Philadelphia (2) (Twilight-night)—Hutchings (1-2) and C. Barrett (7-14) vs. Gearheauser (7-13) and R. Barrett (9-14).

Chicago at Cincinnati—(Night)—Fleming (8-9) vs. Walters (19-6).

American League

	W.	L.	Pct.	G.B.
St. Louis	71	56	.559	
New York	69	58	.543	2
Detroit	67	58	.536	3
Boston	68	60	.531	3½
Philadelphia	62	68	.477	10½
Cleveland	61	67	.477	10½
Chicago	58	67	.464	12
Washington	53	75	.414	18½

Yesterday's Results

New York 9, Washington 4.
New York 4, Washington 3.
Detroit 4, St. Louis 3.

Games Today—Pitching Selections

Washington at New York—Lefebvre (2-3) vs. Bonham (10-6).

Philadelphia at Boston—Black (8-9) or Christopher (11-11) vs. Bowman (10-6).

Cleveland at Chicago—(Night)—Smith (7-10) vs. Haynes (3-4).

Detroit at St. Louis—(Night)—Newhouser (21-8) vs. Potter (13-6).

Pulakos No Palooka

GREAT LAKES, Ill.—Chief Specialist Stanley Bryda, coach of the naval training station swimming team, wasn't fooled by a name when Achilles Pulakos reported for the tank squad. Making his first competitive start as a sailor, the 18-year-old Pulakos, who comes from Erie, Pa., won three individual championships in a recent Central AAU meet in Chicago.

LEAGUE LEADING ST. LOUIS CARDINALS. Heading for their third straight National league pennant, here are the 1944 St. Louis Cardinals: Front row, left to right, Marty Marion, George Fallon, George Kurowski, Alvin Jurisich, Fred Schmidt, Augie Bergamo, Pepper Martin, Ken O'Dea. Middle row, Eldred Byerley, Stan Musial, Bob Keeley, Debs Garms, Coach Clyde Ware, Manager Billy Southworth, Coach Mike Gonzales, Johnny Hopp. Top row, Property Man Butch Yatkeman, Blix Donelly, Ted Wilks, Danny Litwhiler, Ray Sanders, Trainer Harrison Weaver, Morton Cooper, Max Lanier, Emil Verban, Harry Brecheen, Walker Cooper. Bat boys are Sam Cooper (left) and Bob Scanlon.

City Baseball League Players Banqueted As Climax To '44 Season

Climaxing the 1944 season, more than 50 players of the City Baseball league, officials and guests attended a banquet in honor of the local diamond stars at the Travelers hotel Thursday night.

Supt. Martin W. Essex, the principal speaker, gave a short talk and said that "the league is a boon to the community". He championed the participation of boys under 18 years of age in the loop.

Short speeches made by Mayor Arnold Devon and Safety-Service Director Vincent McGeehan, John Elferd, sponsor of the Golden Star club, Arch Smith, treasurer of the league, Tom Cartwright, president, John Fowler, vice president, Roy Thompson, secretary, Manager Guy Digman of the champion Riverview Florists, Wayne Barnett of Irishtown, Kenny Barnett of Golden Star, Willis Hall and Thayer McDaniel of Elks and Lee Cooper, insurance man.

Mr. Hall served as toastmaster.

Bob Ward and Jack Donovan presented a piano duet, John Coleman er, Donovan and Ward formed a sang several solos and led group singing, Harry Logston, Jay Spring-quartet and Donovan recited a poem as features of the entertainment program.

The group stood in silent prayer as a tribute to players who have died in action and for those who are in the service.

PURCHASE OF YANKEES UNDER WAY IS REPORT

By The Associated Press.

PHOENIX, Ariz., Sept. 1—Negotiations for purchase of the New York Yankees by a group of men including Del E. Webb of Phoenix and Lt. Col. Larry Mac Phail, former president of the Brooklyn Dogers, was reported Thursday by Larry Grill, Phoenix Gazette sports editor.

Grill, writing in his "Hot Off the Grill" column, said other owners, if the deal goes through, would be Capt. Dan Topping, millionaire sportsman who owns the Brooklyn National league football club, and John D. Hertz, Chicago taxicab owner.

MISS BROOKE DALE IS CHOICE IN GRAND PACE

WESTBURY, N. Y., Sept. 1—J. B. White's undefeated pacer, Miss Brooke Dale, a victor in her six starts, will go to the post in the Imperial, a 15-class mile pace, tonight in the Grand Circuit's harness meeting under the lights at Roosevelt raceway.

Eight "sidewheelers" will face the issue in the Imperial and Miss Brooke Dale, which clicked off a 2:06½ mile in her triumph last week, fastest for the meeting, will probably be an odds-on choice.

Giovanni Maria Farina invented Eau de Cologne
Pal patented the Hollow Ground Blade for cooler, quicker, "Feather Touch" shaving
4 for 10¢ 10 for 25¢
PAL DOUBLE EDGE SINGLE EDGE
HOLLOW GROUND RAZOR BLADES
FIT ALL REGULAR RAZORS PERFECTLY

East Liverpool Man Trails In Ohio Senior Golf Tourney

By The Associated Press.

MANSFIELD, Sept. 1—Raleigh W. Lee, 70, of Columbus, today led the field at the half-way mark in the 16th annual senior golf tournament with a score of 37-39—76, carded on the rain-swept Westbrook Country club course.

The concluding 18 holes will be played today.

The defending champion, Joseph M. Wells Sr. of East Liverpool, three-time winner of the event, found the sloppy going difficult, and wound up the first day's play in third place with a score of 40-40—80.

Another Columbus man was in the runner-up position one stroke ahead of Wells and three behind the leader. He was C. E. Helmick, whose 38-41—79 kept him among the favorites in the field of 150 seeking the championship.

Other top players and their scores include:

F. H. Brundage, Toledo 41-40—81.

N. West, Lakewood, 40-42—82.

D. H. Kuffman, Lakewood, 42-41—83.

E. G. Markert, Zanesville, 43-40—83.

F. H. Pelton, Cleveland, 41-42—83.

J. H. Mahle, Zanesville, 40-44—84.

O. L. Rankin, Zanesville, 43-42—85.

Frank Jones, West Lafayette, 42-43—85.

Fred Holloway, Zanesville, 42-43—85.

F. B. Fults, Cleveland, 42-43—85.

The geographic center of the United States is in Smith county, Kansas.

Sport Chatter

By HUGH FULLERTON JR.
Associated Press Sports Writer

NEW YORK, Sept. 1 — The hardest problem of college and high school baseball to solve is that of "snatching" undergraduate stars by professional clubs. Abandoning all caution, we offer our idea of a solution that might work.

There's nothing new.

The pro football 'draft' wouldn't be satisfactory for baseball — at least from the professional viewpoint. In football its to the pros' advantage to let the boys finish their training in college and build up their reputations there. Baseball finds it more advantageous to grab 'em young and train 'em in the minor league. And if a scout fails to sign a kid when he finds him, there's always the likelihood some rival will get him first. Our plan offers protection against such losses, and, of course, adequate training for the boy in school, in return for an agreement not to take boys out of school or college.

Here's how.

We propose organized baseball agree not to sign school or college players until their classes are graduated. In return each club, major and minor, would get the privilege of selecting a certain number of boys from each year's graduating class (loan from pro football). Each club would have a "negotiation list" (loan from pro hockey) of a certain number of undergraduates, with which no other club could deal. There would be separate lists and drafts for high schools and colleges. . . . The fact that these lists would be changing constantly as names were dropped to make room for the scouts' new discoveries would take the curse off the fact that the kids wouldn't enjoy the benefits of competitive bidding.

SHOP AND SAVE AT
RUBEN'S
246 West Fourth St.
PHONE 1343
FULL LINE OF CALIFORNIA
WINES
Finest Quality of All Kinds of Wines.
SEE RUBEN'S FIRST FOR YOUR NEEDS
CALIFORNIA WINES
Full Fifth
$1.19
(Tax Paid)

LISBON GRIDIRON SQUAD IS SMALL

Only 14 Drilling For Opener With Columbiana Sept. 16

Special To The Review.

LISBON, Sept. 1—With only 11 practice days left in which to whip his Blue Devil eleven, 1944 style, into shape for the opening game here with the Columbiana Clippers, Coach Robert Rutter, successor to Jack Mills, has only 14 candidates working out, but more are expected next week when school opens.

Nine games have been carded for the David Anderson High gridders, with five on the home field, four away. Six of the nine contests will be played against Tri-County league foes.

The schedule:
*Sept. 16—Columbiana, home.
*Sept. 23—Minerva, home.
*Sept. 30—Boardman, home.
*Oct. 6—East Palestine, away (night).
*Oct. 13—Sebring, away (night).
*Oct. 21—Louisville, away.
Oct. 28—Leetonia, home.
Nov. 4—Chester, away.
Nov. 10—Salem, away (night).
*Tri-county league games.

Record Rout

CINCINNATI — When the St. Louis Cardinals defeated the Cincinnati Reds, 18-0, in a recent game, it marked the most one-sided shut-out victory in the National league since 1906 when the Chicago Cubs routed the New York Giants, 19-0.

FORD
MERCURY LINCOLN
We have new Ford FENDERS now for most models. Also new Copper RADIATORS. SEAT COVERS for 41 and 42 Fords and Some Mercury. Prewar Chrome Fender, Bumper and Grille Guards.
Expert GUARANTEED Work on Fender and Body Repairs and Car Painting. Drive in for estimate. Pay it the Budget Way.
We Have Ford Rebuilt Motors for Cars and Trucks. They are Highly Satisfactory. Use Our Budget Plan.
Better Have Those Brakes Relined Before You Ruin the Brake Drums. A "Stitch in Time Saves Twenty-nine" here.
Do You Want to Have Your Ford or Mercury Run "Sweet and Smooth"? We have the machine to "Synchronize" that timing.
The Ford Motor Company and Carroll Motor Sales are both very much interested in making your Ford—Mercury—Lincoln Car or Ford Truck give you the best possible performance. "Remember that" and bring it to us for Service. We, as your dealer, can do more for you than any other organization.
Genuine Ford Parts—Wholesale and Retail
CARROLL MOTOR SALES
210 MARKET ST. PHONE 1223

THREE GAMES SLATED IN SOFTBALL TOURNEY

By The Associated Press.

CLEVELAND, Sept. 1—Three games open the five-day east central regional softball tournament at Lakewood Elks field tonight. Division winners are eligible for the national championships here Sept. 16-21.

Games tonight include the Cincinnati Coco-Colas, defending mens champions, vs. B. F. Adkins Co. of Huntington, W. Va.; Springfield Fink & Hine Co. Ohio champions, vs. Cincinnati girls team not yet announced, and the Buffalo (N. Y.) Bell Aircraft vs. an unannounced Detroit team.

First 100-Run Maker

NEW YORK, Sept. 1 — George "Snuffy" Stirnweiss of the Yankees, was the first major leaguer to score 100 runs in the 1944 campaign. The New York second sacker scored three times yesterday in the first game of a doubleheader with Washington to boost his total to 101.

CINCY NINE NEEDS ONE WIN FOR LEGION TITLE

MINNEAPOLIS, Sept. 1—Needing a single victory, Cincinnati faces Albemarle, N. C., at 8 p. m. tonight in the finals of the American Legion junior baseball tournament. Rain forced postponements Wednesday and Thursday.

Albemarle is expected to call on Ed Gison to pitch, with Herman Wehmeiser slated to take the mound for the Ohioans.

Cincinnati is undefeated in the double-elimination tournament. Albemarle suffered its defeat at the hands of Cincinnati Tuesday by a 5-to-4 score.

If Albemarle wins the first game tonight a second to decide the championship will be played immediately afterward.

DOBBS
Hankachif Felt

WONDERFULLY LIGHT!
WONDERFULLY STRONG!
. . . And one of the smartest looking hats you can choose to wear.
FROM $6.50
OPEN AN ACCOUNT
ERLANGER'S
ESTABLISHED 1880

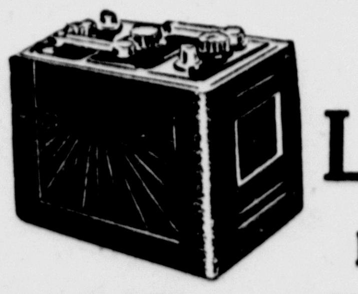

GUARANTEED LYONS BATTERIES
39 PLATE 80 AMPS. $4.95 EX.
45 PLATE 90 AMPS. $5.95 EX.
51 PLATE 100 AMPS. $7.95 EX.
COMPLETE STOCK of WILLARD BATTERIES
WHY DRIVE BLIND AT NIGHT??
CHANGE OVER TO Sealed Beams . . $5.45 up
For All Cars and Trucks 1930-39
"Big Boy" Hand TIRE PUMPS $2.49
$2.79 Foot Pumps
2 Gallon Can 100% New MOTOR OIL . . $1.29
Rubberized White Tire Paint 39c
Rub-r-Lustre Auto Enamel 79c pt.
Warner's Radiator Cleaner 58c
Extra—Long Tire Pump Hose 35c
Extra Lenses—Rims—Reflectors For Spotlights
CERAMIC AUTO SUPPLY
723 DRESDEN AVE-PHONE 927
NEVER UNDERSOLD

U.S. PARALYSIS CASES MAY HIT 15,000 FIGURE

More Than 5,000 Reported To Date, Insurance Firm Statistician Reports

By The Associated Press.

NEW YORK, Sept. 1—Predicting the current outbreak of infantile paralysis may reach proportions second only to the polio epidemic of 1916, Dr. Louis I. Dublin, statistician of the Metropolitan Life Insurance Co., says more than 5,000 cases have been reported in the country to date.

Of the total, more than 4,000 have occurred since the beginning of July, and "the peak of the outbreak has not yet been reached", he said in a statement. Cases for the year may exceed the 15,000 mark, he added.

He said 27,000 cases were reported in 1916.

"The present outbreak has affected chiefly New York, North Carolinia, Kentucky, Pennsylvania and Virginia," Dr. Dublin reported. "Most of the states bordering on the Great Lakes also are experiencing cases in excess of normal years. In conformity with the usual pattern for the area, the disease is already on the wane in North Carolina, Kentucky and Virginia."

It is fairly certain, he said, the number of cases over the country as a whole will continue to increase until early September, and during the peak week, which usually occurs in mid-September, they may exceed 1,500. He predicted the weekly number of cases will remain above the 500 mark into October.

Officials of several western New York cities and towns have decided to delay reopening of schools because of the infantile paralysis epidemic.

Buffalo's health commissioner has postponed school openings until Sept. 25.

29 New Polio Cases Reported Through Ohio

By The Associated Press.

COLUMBUS, Sept. 1—Outbreak of 29 new cases of infantile paralysis Thursday increased Ohio's total for the year to 471, compared with 55 for the corresponding 1943 period, Health Director James Bauman reported.

Thirteen of the new cases were reported from Hamilton county and Mr. Bauman said this was the first heavy report from the Cincinnati area, bringing its total to 44 for the year. Twenty-one cases there are active.

The disease still is more prevalent in Summit and Cuyahoga counties than elsewhere, Mr. Bauman said. Summit reported eight new cases, bringing to 97 its total for the year, 58 of which are active. Cuyahoga listed six new cases, making a total of 53 active cases and 92 for the year.

Franklin and Huron counties also reported one new case each.

Deaths now stand at 20, compared with 12 for all of 1943.

Because of the prevalence of paralysis, opening of Mariemont schools, near Cincinnati, will be delayed until Sept. 11, one week beyond the scheduled date, O. C. Hill, president of the village board of education, announced Thursday.

FLORENTINES RETURN HOME. A clergyman balances precariously with other Florentines as they pick their way returning home across the Ponte Allegrozie, which spanned the Arno river until destroyed by the Germans who fled the city when it was liberated by Allied forces.

MURPHY TO PLAY ROLE IN RULE FOR GERMANY

By The Associated Press.

WASHINGTON, Sept. 1 — Robert D. Murphy, political adviser to Gen. Sir Henry Maitland Wilson's Mediterranean high command, is going to London with the personal rank of ambassador to participate in the Allied military government of Germany, the state department said Thursday.

Mr. Murphy will be the ranking diplomat on Gen. Eisenhower's staff, topping Samuel Reber, who was named several days ago to succeeed Williaim Phillips. Mr. Phillips was Gen. Eisenhower's diplomatic adviser.

At the state department, however, it was said that Mr. Murphy will be concerned exclusively with political problems growing out of the approaching invasion and eventual occupation of Germany. Mr. Reber is an expert in French affairs and is expected to concentrate on that phase of the war.

Mr. Phillips recently returned to this country because of what the state department termed "personal reasons."

Pig Has Extra Feet

ENID, Okla.—There should be no shortage of pigs' feet in the Bill Hutchinson home south of here this winter. One of Mr. Hutchinson's sows gave birth to a six-legged piglet. The many-footed animal has three left front legs.

WILLOW GROVE PARK WILL GET STATE DAM

Lisbon Recreation Center Is Assured Without Cost

Special To The Review.

LISBON, Sept. 1 — Chief Engineer Paul Runkle of the state conservation department has announced the approval of the construction of a dam across Beaver creek near Willow Grove park, which will assure this community of a recreation center without cost to local taxpayers.

Announcement of the move was made Wednesday by Mayor G. C. Rauch following a visit to Columbus for a conference with state conservation officials.

Work on the project of cleaning and reconditioning the park site will start immediately, according to Kiwanians, who sponsored the move, and completion of the dam is expected before fall.

Engineer Runkle came here to assure the club that plans are now being prepared in his office in Columbus.

With the construction of the dam, which will be built of reinforced concrete near or at the same location of the old dam site, swimming, fishing and boating will be available. The dam will be 80 feet wide.

The state conservation department will advertise for bids at once for the construction of the dam.

The practice of inhaling snuff became common in England during the 17th century.

NORTH FRANCE TOLL OF NAZIS TOPS ALL OURS

Germans' Casualties Placed At More Than 400,000 In Allied Offensive

By The Associated Press.

WASHINGTON, Sept. 1—German casualties in northern France alone since D-day were reported by Gen. Eisenhower Thursday as more than 400,000, which is some 50,000 more than American losses in all armed services and on all fronts since Japanese bombers sneaked over Pearl Harbor.

The general's figures were six days old and probably were far out of date in view of the thrusts by American, British and Canadian forces toward Germany, Belgium and the robot coast since they were compiled Aug. 25.

The report took no account of action in southern France, which has ruined a German army there. American casualties in France since D-day totaled 112,673, a recent announcement said.

Shortly before the general's figures were made public at the war department, Undersecretary Robert P. Patterson announced total army casualties of 284,838 in all theaters since Pearl Harbor The total was up 23,249 from the report just a week earlier

Allies Lose 3,000 Planes

Gen. Eisenhower added that among the costs to the Allies of the French achievement was the loss of 3,000 planes by the air force in supporting the ground operations

"The equivalent of five panzer divisions has been destroyed and a further six severely mauled, including one panzer Grenadier division", said the report submitted by Gen. Eisenhower to the war department.

The equivalent of 20 infantry divisions has been eliminated, he said, and a further 12 very badly cut up and have suffered severe losses. Included in this total of infantry divisions are three of the enemy's crack parachute divisions.

In addition, one parachute division and two infantry divisions have no hope of escape from the fortress ports of the Brittany peninsula in which they are marooned. One infantry division is isolated in the channel islands.

"Total enemy casualties amount to more than 400,000 killed, wounded and prisoners of war, of which over 200,000 are prisoners of war," Gen. Eisenhower reported. "Of these prisoners, 135,000 have been captured since July 25. The total continues to mount.

"One thousand three hundred enemy tanks and more than 20,000 motor transports have been captured or destroyed.

"About 500 assault guns and 1,500 field and heavier artillery guns have been captured or destroyed. In addition the enemy has suffered very heavy losses in coast artillery equipment.

"The German Seventh army and the newly-formed Fifth panzer army have been defeated decisively and into this defeat have been drawn the bulk of the fighting strength of the First and 15th armies.

Luftwaffe Takes Beating

"Three field marshals and one army commander either have been dismissed or incapacitated by wounds. One army commander, three corps commanders, 15 divisional commanders and one fortress commander have been either killed or captured.

"In the air, the Luftwaffe has taken a fearful beating. Since June 6 (D-day) 2,378 German aircraft have been destroyed in the air and 1,167 on the ground. In addition, 270 aircraft probably were destroyed and 1,028 aircraft were damaged in the air."

Gen. Eisenhower's report said in spite of enemy boats, the Germans have been unable to interfere seriously at sea with invasion forces. Losses of Allied shipping have been small, while some 300 enemy vessels of all classes have been sunk or heavily damaged by Allied action.

In addition, the Nazis have lost a number of merchant ships at sea and been forced to scuttle in their harbors large numbers of craft, both naval and commercial.

Nazis Lay Many Mines

The Nazis have devoted a large share of their attention to attacking the Allies by mine laying, the general said, with the result that in three months off the French beaches the "mine bag" totaled a 10th of all the mines swept in five years in all war theaters.

"Allied teamwork, extending through all services, again has demonstrated its ability to overcome the most adverse kind of conditions in defeating the enemy," Gen. Eisenhower said.

"Allied units from other countries have fought effectively alongside American and British forces and the FFI (French Forces of the Interior) have done much valuable work."

The report of the enormous success of the Allied armies was accompanied, however, by a message to Lt. Gen. Brehon Somerville, commanding the army service forces, telling of the enormous cost of the victory in American materiel, and urging that the flow of supplies be kept up.

Required 900 More Tanks

During the first 70 days of the operations in northern France, Gen. Eisenhower said, the United States army ground forces required more than 900 tanks to replace battle losses.

"In that same period, he said, "we replaced other losses in the following amounts: 2,400 automatic rifles, 1,750 quarter-ton trucks (jeeps), 1,500 mortars and 83,000 miles of field wire.

"At our present strength, and on a basis of strict rationing, we are using 150,000 tons of ammunition a month. This includes 40,000,000 rounds of .30-caliber, 800,000 rounds of mortar and 900,000 of 105-mm ammunition."

These were only a few examples, Gen. Eisenhower said, noting that many of the items used by the British army are manufactured in the United States and that all French divisions use American equipment exclusively.

The air force, supporting the operation in northern France, "has lost 3,000 airplanes and has consumed in replacement parts and spares the equivalent of 225 more. It has dropped more than 55,000 tons of bombs and used 44,000,000 gallons of aviation gasoline."

The need for trucks of all kinds and sizes is increasing, Gen. Eisenhower said, and "our need for tires is acute".

"I must urge," his message to Gen. Somervell concluded, "that you keep flowing across the Atlantic at maximum rate all those things, including spare parts, that a modern army and air force require in battle."

STARTS YOUNG

CHICAGO—A contender for the title of Chicago's youngest social security card holder is Karen Rushing, 3. Karen has had a card since she was five months old, when she began modeling for commercial artists.

NONE FASTER
WORLD'S LARGEST SELLER AT 10¢
St. Joseph ASPIRIN

Send Them Back To School In
FRESH CLEAN CLOTHES
Start them off looking their best. Gordon's cleaning service makes fabrics look like new . . . colors are brighter . . . and garments last longer.
SAM GORDON
TAILORING AND DRY CLEANING
625 DRESDEN AVE. PHONE 1012

FARM BUREAU INSURANCE
Automobile—Fire—Life
Insure cooperatively for economic control of your insurance protection needs.
John D. McMillen
525 Market St. East Liverpool
PHONE 1646
216 7th St., Wellsville, O.
Phone Wellsville 371-J
Representing the
Farm Bureau Mutual Automobile Insurance Co.
Farm Bureau Mutual Fire Insurance Co.
Farm Bureau Life Insurance Co.
Home Office—Columbus, Ohio
—OR PHONE—
THOMAS O. WORCESTER
R. D. No. 1, GLENMOOR,
EAST LIVERPOOL, O.
PHONE 4072-M

SHOES REPAIRED FAST. The Factory Way!
● Men's ● Ladies ● Children's
All Work Guaranteed
3 MINUTES
★ COMPOSITION HALF SOLES USED ON ALL WORK SHOES.
HEELS
Ladies', Men's, Children's Speedy Service
Boston Factory Shoe Repair
523 MARKET STREET
IN THE DIAMOND

Blankets!
BIG, FLEECY ALL WOOL BLANKETS!
$12.95
Luxuriously warm, yet without smothering weight! Fluffy live wool nap in choice of clear fine colors.

COMFORTERS
$7.95
Filled with cotton, covered in lustrous rayon satin, beautifully quilted. Delightfully warm, richly decorative!
Plaid Part Wool Blankets
Large size part wool blankets in lovely plaid colors. Closely woven to keep out the chilly weather.
$4.35
PART WOOL!
$7.95
Blended wool and cotton blankets, tops for warmth and wear! Closely woven to keep out chill winter air. Choice of colors.

STUDENTS Clothing Needs!
Men's and Young Men's
SUITS
A complete new display of all Fall Suits — a new departure from the old styles — Single and double breasted, you will like everyone of them.
$19.75 UP
Many New Patterns In
TOPCOATS
There is really class to the new Altman's Top-Coats this season. Style and neatness that will put you ahead of the fashion parade.
$19.75 UP
FALL HATS
CHOOSE FROM THESE FAMOUS BRANDS:
● KNOX
● DOUGLAS PARKER
● SCHOBLE

ALTMAN'S FIFTH and MARKET

Attention Home Owners
FOR SEPTEMBER ONLY
BEFORE COLD WEATHER SETS IN
10% DISCOUNT
Easy Terms No Money Down
After Our Representative Has Quoted You Our Low Price On Your

RE-ROOFING
RE-SIDING
Blown Rock Wool
Just Hand Him This Adv. and he Will Give You A 10% Discount On Your Contract
WE WILL NOT BE UNDERSOLD
All Anderson's materials are guaranteed standard nationally advertised brands . . . Flintkote . . . Bird . . . Inselbric . . . Inselston . . . Johns-Manville

22 YEARS EXPERIENCE
ANDERSON
Realty and Construction Co.
420 MARKET ST. PHONE 4861
FREE ESTIMATES CHEERFULLY GIVEN

SAN HYGENE AND SIMMONS-FELT MATTRESSES
Carefully made Felt Mattresses Filled With Layer on Layer of Resillient Felted Cotton.
Choice of Roll Edge or Pre-Built Border in a Large Selection of Lovely Tickings.
Priced At
$12.50, $19.00, $22.00,
$26.00, $32.50, $39.95
MONINGER BROTHERS
YOUR CREDIT IS GOOD

CHRISTMAS IN SEPTEMBER

"'TWAS the night before Christmas" and for a few hours thousands of G.I. Joes and Janes overseas were, in imagination, transported back to family and friends as they eagerly opened packages containing Christmas gifts. But among these fighting men and women were some who fought a tough battle to check tears of disappointment as they shuffled away from the mail call empty-handed.

For the latter Christmas packages would be delivered days and months afterwards, thanks to the shortsightedness of the folks back home who either failed to mail early or else sent faultily-wrapped packages.

The Army and Navy will make every effort to deliver gifts overseas on time, but when one realizes their Herculean task—transmitting an estimated 40,000,000 packages this Christmas—it is seen how vital it is that those who do the mailing observe the few simple rules which have been issued by the two services.

And how important Christmas mail and gifts from the folks at home is to our armed forces is seen in the pictures on this page which were taken on various fronts on past Christmas days.

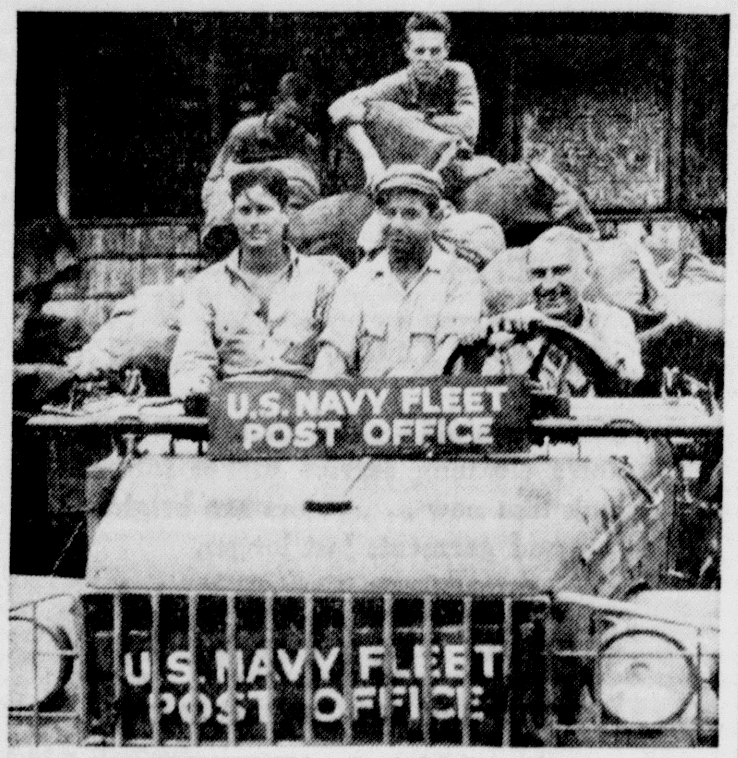

THE NAVY POST OFFICE has landed in New Guinea and the Christmas mail situation is under control. Gifts and letters are stowed on a truck for delivery to the front lines.

● Buying a Christmas gift for a member of the armed forces overseas is only half of the job. Seeing that it is delivered in time, and intact, is the other, more important half. Here are a few rules issued by the Army and Navy which will help assure delivery of that book or pipe to that man or woman in France or Guam.

1. The 30-day period between Sept. 15 and Oct. 15 has been set aside as Christmas mail month. During this time one package may be sent by a person or concern to the same soldier in one week. Also, in this period packages may be sent overseas without a specific written request or without an APO cancellation.

2. Mark the package "Christmas Parcel," using a label that does not resemble a postage mark or stamp.

3. The package must not weigh more than five pounds wrapped, and must be no longer than 15 inches and no more than 36 inches in length and girth combined. It is recommended that the package container be a box of metal, wood or corrugated fiberboard, reinforced with gummed paper or tied with strong twine, or both.

4. Address the package completely and legibly. Print the name so that it will not run, streak, smudge or fade. Place an additional copy of the address inside the package so that if it comes apart or the wrapper is torn, the additional copy may be used. Do not use gummed paper for addressing.

Just as important as what to send is what not to send. For obvious reasons, fragile articles and soft candies are poor gifts, as are those which may be obtained by soldiers and sailors in their ships' stores and post exchanges. Other unsuitable gifts, and the reasons why, are: leather goods, which mold in the tropics; cameras, which are forbidden; electrical equipment, because electricity may not be available; food, unless tinned, and clothing, unless requested.

On the taboo list are perishable foods, weapons, poisons and inflammables, which include matches and lighter fluids.

G.I. Gift Suggestions

If you're in a quandary as to what to send, here are suggestions from the armed forces overseas.

European theatre: Medium weight leather gloves, fountain pens, regulation socks, handkerchiefs and lightweight shirts. On the distaff side, sheer stockings and American make-up would be most welcome.

Italian theatre: Fountain pens, small picture frames, soap, toilet articles such as fingernail scissors, razor blades, subscriptions to pocket size magazines.

Aleutians: Radios, pipe tobacco, hunting knives, fishing equipment, leather craft and metal working outfits.

Hawaii: Money belts, shoeshine kits, khaki ties and socks, toilet articles.

South Pacific: Cigarette lighters, with extra flints and wicks; fountain pens that won't leak at high altitudes, nonbreakable bottles of ink, and stationery.

China-Burma: Reading material, snapshots, compact shaving kits and razor blades, combs, pipe tobacco, cigars, socks, underwear, sun glasses, pen and pencil sets and extra leads for automatic pencils.

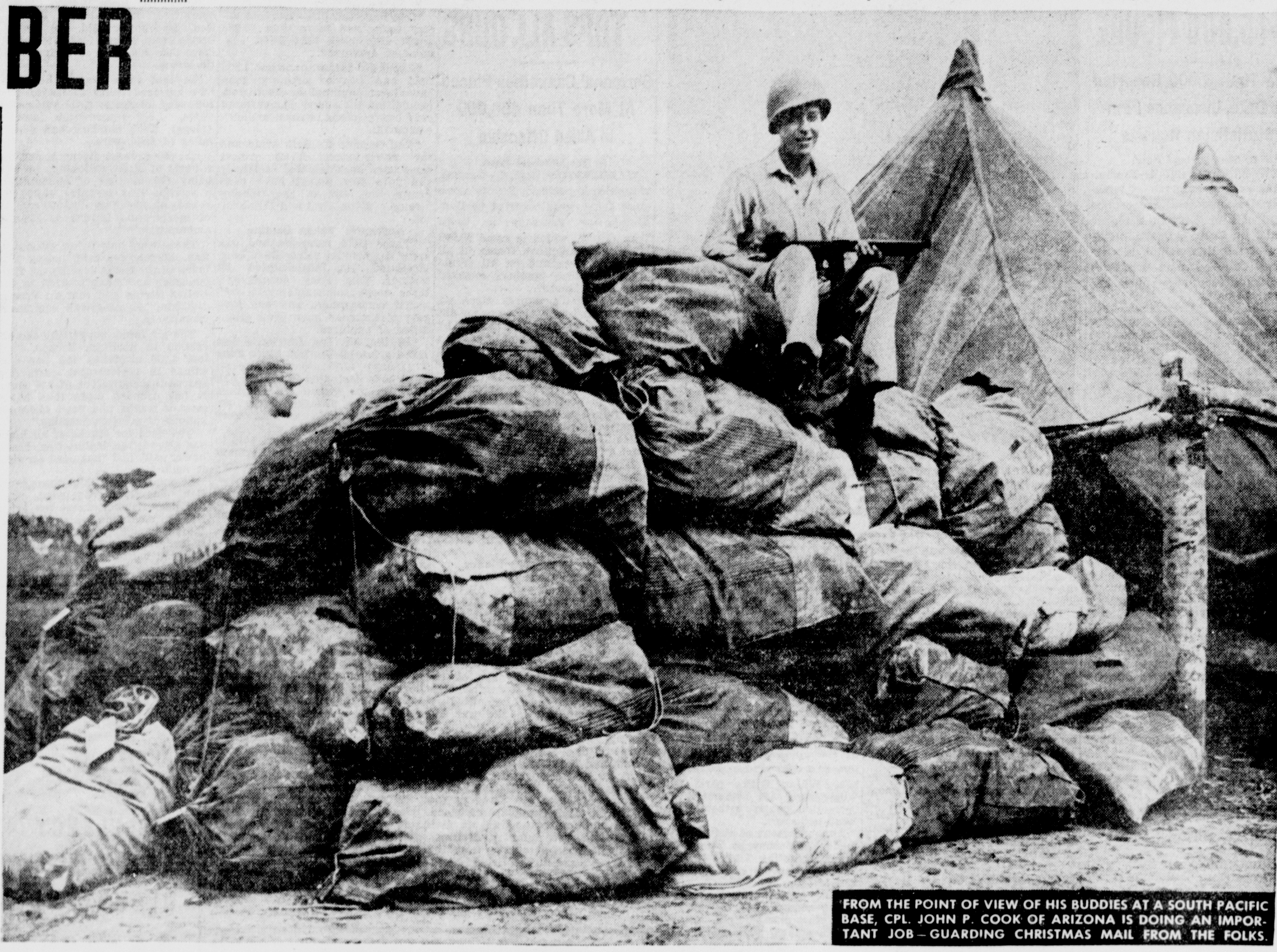

FROM THE POINT OF VIEW OF HIS BUDDIES AT A SOUTH PACIFIC BASE, CPL. JOHN P. COOK OF ARIZONA IS DOING AN IMPORTANT JOB—GUARDING CHRISTMAS MAIL FROM THE FOLKS.

SANTA DIDN'T FORGET Willford Charmley (right) of Pittsburgh, a doughboy in Italy. The grin will bring a feeling of satisfaction to the person at home who mailed early

WAR IS FORGOTTEN for a few minutes on the Italian front as some Yanks learn that Christmas has followed them overseas in the form of gifts and greeting cards from home. Observation of mail regulations issued recently by the Army and Navy assured their prompt delivery.

International. All rights reserved.

HERE'S PROOF there's no greater morale builder than packages from loved ones. There's no Yuletide tree nor tinsel evident, but there's a touch of home in the gift packages these American jungle fighters are opening in the shade of a captured Japanese stronghold in the Pacific.

SUPPLIES KEEP PACE IN DRIVES

Patterson Bares Results Of Careful Allied Planning

By The Associated Press.

WASHINGTON, Sept. 1—Undersecretary of War Patterson reported Thursday that "supplies have kept pace" with battle operations in France.

"The difficulties of getting supplies up to the front have not retarded the advance at any time and I don't think it will," Mr. Patterson told his first news conference since returning from a visit to the French front.

The supply program was planned so carefully and integrated with battle plans,' he said, that army engineers were ready with the exact bridge needed to cross a given river at a certain place—"and that applied to everything right down the line".

He added that engineers are laying pipe lines at a rate of 70 miles a day to carry fuel to the rapidly-advancing troops.

While the movement of supplies in the field has kept pace with battle advances, Mr. Patterson said, the need for increased production in certain categories—heavy artillery and shells, aircraft bombs, trucks and heavy duty tires—is a real one.

"There are not enough reserves in this country to meet requirements," he replied to a question. "That additional production is needed. Those are firm requirements and military operations are planned on the basis of meeting those requirements."

Pleased At Allied Speed

Mr. Patterson expressed "great satisfaction" at the fact Allied troops are sweeping in a day over areas beyond Paris where in World War I armies were locked in battle for months and years. And he added that it was satisfying also "to hear the bleak commentary of the German radio spokesman Gen. Dittmar".

"He doesn't leave much hope to the Germans to escape the retribution they have earned," said Mr. Patterson, "and there is no reason why he should leave them any such hope.

"Nevertheless, German opposition may stiffen. There have been some movements of troops from Germany and a redisposition of enemy troops on the coast which suggest an effort to form a more cohesive front."

G.O.P. PUBLICIST. It has just been announced that Godfrey Hammond of Scarsdale, N. Y., has been appointed director of publicity for the Dewey-Bricker campaign. He will take a leave of absence from his publishing duties for the duration of the presidential campaign.

NO DROUTH HERE

LOUISVILLE, Ky., Sept. 1 — Approximately 20,000,000-proof gallons of beverage alcohol, more than previously estimated, have been produced by Kentucky distillers during the August holiday from war alcohol making.

TRAINER'S MARKET

629 St. Clair Avenue
HOME DRESSED MEATS

BABY LAMB STEW . . 20c LB.
Legs .... lb. 39c
Chops .... lb. 39c

FRESH PORK SIDE . . . 25c LB.
Sausage .... lb. 25c
Hams .... lb. 35c

Milk-Fed VEAL BREAST 15c lb.
Leg .... lb. 35c
Liver .... lb. 65c

OPEN FRIDAY EVE.

WORK HUSTLED ON AUDITORIUM

Essex Says Edifice May Be Ready By Mid-Winter

Memorial auditorium, with the exception of seats, should be ready for occupancy by mid-winter or early spring, Supt. of Schools Martin W. Essex reported Thursday in a address before members of the Kiwanis club at a luncheon meeting at the Travelers hotel.

"I never have seen a project hexed more than the Memorial auditorium," he said humorously, "but conditions seem to be under control now and the building should be usable within the next few months."

The speaker outlined the future educational program of East Liverpool schools and said it would contain intelligent, aptitude and attitude tests of students as well as vocational training.

The first step in the direction of attitude tests will be taken this year, the superintendent said, when 25 girls are given cooperative commercial training. They will spend their morning hours in study and their afternoons working in various business establishments in the city.

"We have five times the high school enrollment we had during the last war," he continued. "All these students cannot be expected to take executive or managerial positions. The majority of them must be trained to earn their living through vocational training. The adoption of cooperative commercial training is a big step in the right direction."

Mr. Essex was introduced by Ralph W. Betts, high school principal and program chairman. The business session was conducted by Ira Burbick, president.

DEDICATION PLANNED FOR NEW HONOR ROLL

Ohio Township Program To Be Given Labor Day

Special To The Review.

MIDLAND, ept. 1 — A patriotic program, presented under the auspices of Midland post 481, American Legion, will feature the unveiling and dedication of the Ohio township honor roll Labor day at 10:30 a. m. in Ohioville.

A highlight of the exercises will be an address by Atty. Edwin M. Wallover, Beaver county prothonotary, and the unveiling of the honor roll by Mrs. Davinel Vojnovich, a Gold star mother.

The remainder of the program, arranged by the Ohio township citizens committee, will include the national anthem by Miss Phyllis Hammond and sextet; raising of colors, Midland legion post; invocation, Rev. Fr. George A. Baumer, pastor of the Presentation Catholic church; dedication of roll, Midland Legion post;

Remarks, Rev. D. Porter Williams, pastor of the New Salem Presbyterian church, Rev. Milton M. Boos, pastor of the Four-Mile United Presbyterian church, and Rev. R. G. Archer, pastor of the Ohioville Methodist church, and benediction, Rev. H. J. Orr, pastor of the Four-Mile Associate Presbyterian church.

Smith To The Rescue

GARFIELD, Minn.—The village blacksmith rescued Howard Gease, three-year-old son of Mr. and Mrs. Clarence Gease, when he got lodged in a cream can. Howard went into the can after a ball and couldn't get out. The blacksmith opened the side of the can and spread it wide, freeing Howard and his ball.

Water Under Bridge

But Bill Of 1933 Is Paid After Much Traveling

A WATER bill which was "lost in the shuffle" between East Liverpool and Detroit 11 years ago finally got into the local waterworks office for payment Thursday.

Mrs. Lurilla Lewis, 443 Ray st., appeared at the City hall office and placed the bill on the counter with the necessary payment, but when Frank K. Robinson, waterworks clerk, checked the card he found it was dated Jan. 1, 1933!

Mrs. Lewis explained that the notice had been sent to her local address while she was vacationing in Florida, but in her absence it was forwarded to her son, who had moved to Detroit.

The son, knowing that his mother would return soon from her vacation, filed the bill expecting to mail it back to East Liverpool.

But it became lost and didn't turn up until Wednesday when the local subscriber was surprised to find an "extra" water bill in her morning mail.

PALESTINE PLANS 2ND FREE MOVIE FOR CANS

Special To The Review.

EAST PALESTINE, Sept. 1 — The second in a series of tin can matinees will be held Saturday at the Grand theater when the price of admission will be 25 flattened cans.

The first matinee was held Aug. 25 with 2,000 pounds of tin collected. Plans are afoot to hold a similar collection the first Saturday of each month. The work is being directed by Edward Hum, local scrap drive chairman.

N.A.M. DENIES FUNDS

WASHINGTON, Sept. 1 — The National Association of Manufacturers informed the house campaign expenses committee Thursday it has not solicited, received or contributed any money to further a candidate in either the primary or general election in this presidential year.

DISCOVER how *easily* and *quickly* you can make *delicious*, old-fashioned pie crust at *every* baking with this *precision-mixed* blend of *home-quality* ingredients. Try Flako once and we believe you will always use it.

And here's the easy, sure way to make home-quality corn muffins—Flakorn.

DOUBLE YOUR BOND BUYING

Plates
Extractions
Bridgework

Fillings
Crowns
Plate Repairs

We invite you to see our samples of Transparent Plates with Translucent Teeth. They have no popular-pink color, but the Life-Like color of Living Tissue and Natural Teeth.

Hours Daily 9:00 A. M. To 5:00 P. M.

Dr. Glenn McKenzie
DENTIST
PHONE 150
523½ MARKET ST.

Hours Saturday 9:00 A. M. To 8:00 P. M.

On The Diamond — East Liverpool, O.

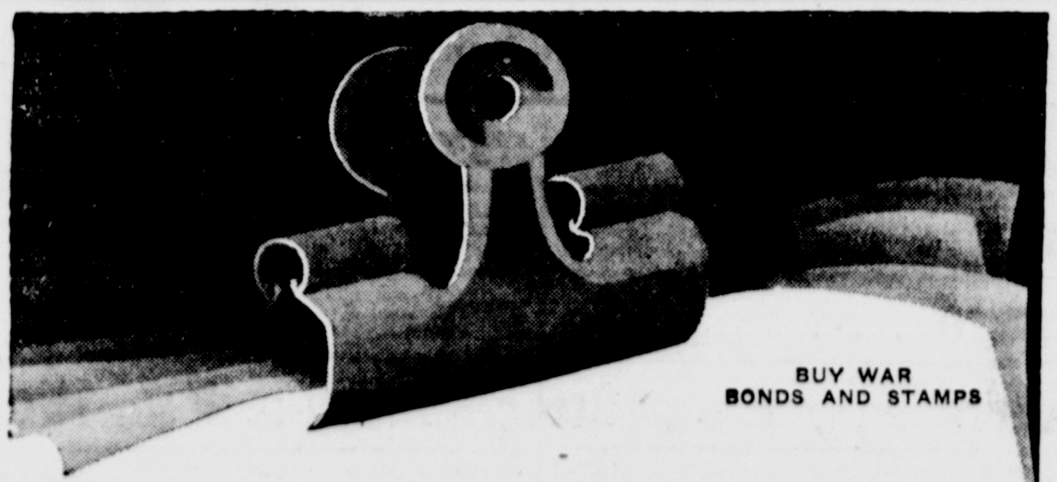

BUY WAR BONDS AND STAMPS

YES! . . . YOU WILL FIND SUPER-VALUES EVERY DAY AT BURKE'S!

- AUTOMOBILE ACCESSORIES
- TOYS AND GAMES
- QUALITY TOOLS
- HOME NEEDS

SAVE MONEY BY SHOPPING FIRST AT . . .

BURKE'S AUTO STORES

ON THE DIAMOND — EAST LIVERPOOL, O.

FISHER'S GROCERY

147 W. SIXTH ST.

Free Delivery. Phone 20

New-Pack Campbell Tomato Soup . . 3 cans 25c
Solid Ripe Tomatoes 4 lbs. 25c
Spry 3 lb. jar 68c
Fresh Calif. Fig Bars . . . lb. 27c
Whole Calif. Apricots No. 2½ can In Heavy Syrup 31c
Calif. Juicy Oranges . . doz. 39c
Strictly Fresh Eggs . . . doz. 49c
American Cheese 2 lb. box 79c
La Premiata Spaghetti or Macaroni 2 1-lb. pkgs. . . 25c
Premier Lemon Juice 8 oz. can 15c
Chickens Stewing . . lb. 55c
Chickens Frying . . . . lb. 59c

KELLOGG'S ALL BRAN
KELLOGG'S ALL BRAN

Don't Waste Waste Paper!

Every Pound Of Waste Paper Is Now Vitally Needed By Uncle Sam To Help Lick The Japs And The Nazis!

SAVE ALL YOUR WASTE PAPER NOW

BUNDLE IT—HAVE IT READY FOR THE NEXT

Waste Paper Collection In September

THE EAST LIVERPOOL REVIEW

37TH'S COMMANDERS RECEIVE NEW HONORS

By The Associated Press.

WITH THE 37TH DIVISION IN THE SOUTHWEST PACIFIC, Sept. 1 — The three generals who command the 37th Ohio division have been awarded the Distinguished Service Medal for outstanding leadership in combat, the war department announced Thursday.

They are Maj. Gen. Robert S. Beightler of Columbus, Brig. Gen. Leo M. Kreber of Columbus and Brig. Gen. Charles F. Craig of Nashville, Tenn.

The 37th — formerly the Ohio national guard — has had more than two years of overseas service and the three generals directed the division's victorious operations in the New Georgia campaign and on Bougainville island.

Gen. Beightler also wears the Legion of Merit awarded by the navy, the Silver Star and the Victory Medal. The latter was for service in World War I.

Gen. Craig, assistant division commander, also holds the Legion of Merit, the Bronze Star, the Purple Heart with Oak Leaf cluster, and the Victory Medal.

Gen. Kreber, divisional artillery commander, previously was decorated with the Legion of Merit, the Navy Gold Star, the Bronze Star and the Victory Medal.

DREAM OF HEAVEN

CHICAGO—A group of children ranging from 7 to 15, will be put in complete charge for one day of operating the Safe-T Cone Co.'s plant. The children will be provided with enough ice cream to fill hundreds of cones.

STREAMLINE
• THOROFARE MARKETS •

CAMPBELL'S TOMATO SOUP 3 cans 25

VAN CAMP'S BAKED BEANS 17½-oz. glass 13
PAN AMERICAN COFFEE 3-lb. bag 57

NEW 1944 PACK JUST IN!
GREEN GIANT PEAS No. 2 can 16
(Group 4 Stores—can 15) Limit 3 cans

IT'S DIF-LICIOUS! CHUNK-E-NUT PEANUT BUTTER lb. jar 25

VAN CAMP'S MILK 12 tall cans 1.00
SNO SHEEN CAKE FLOUR pkg. 26
RAISINS DEL MONTE SEEDLESS 15-oz. pkg. 13
SIOUX BEE HONEY lb. jar 29
WAX PAPER WAXTEX 125-ft. roll 17
HERSHEY COCOA ½-lb. pkg. 10
MIRACLE WHIP SALAD DRESSING pt. 26
KRAFT'S VELVEETA CHEESE 2-lb. box 71
HEINZ MUSTARD 7-oz. jar 9
VEGETABLE JUICE COCKTAIL Here's Health 2 No. 1 cans 23
6 O'CLOCK GINGERPREAD MIX pkg. 16

WINSLOW, ALL GREEN CUT SPEARS ASPARAGUS No. 2 can 30
DAWN GLO, CUT GREEN BEANS 2 No. 2 cans 21
SOLID PACK TOMATOES 2 No. 2 cans 21
SCOTT COUNTY CORN CREAM STYLE 2 No. 2 cans 21
JOAN OF ARC KIDNEY BEANS No. 2 can 9
ARKOMA BRAND SPINACH 2 No. 2 cans 27

K P BRAND SPICED LUNCHEON MEAT 12-oz. can 32
BLUE LABEL KARO SYRUP 2 1½-lb. bots. 29
GIANT BRAND PEANUT BUTTER 2-lb. jar 35

NORTHERN TISSUE 4 rolls 19

STRIKALITE MATCHES 6 boxes 23
FREEDOM GRAPE JUICE pt. 22
KIST SWEET BLENDED JUICE 46-oz. can 42
AUNT JEMIMA PANCAKE FLOUR pkg. 12
LIBBY'S APPLE BUTTER 33-oz. jar 33
KERR OR ATLAS MASON JARS pts. 59 qts. 69

LUX FLAKES lge. pkg. 23 — 2 sm. 19

DUZ FOR EVERYTHING lge. pkg. 23 — 2 sm. 19

MEAT DEPARTMENT

SIRLOIN STEAK lb. 39
GROUND BEEF lb. 25
VEAL CHOPS lb. 27
VEAL POCKET lb. 17
JUMBO BOLOGNA PIECE OR SLICED lb. 29

Fresh Eggs — Chickens — Oleomargarine

PRODUCE FRESH DAILY

CALIFORNIA BARTLETT PEARS 2 lbs. 29
CRISP, TENDER PASCAL CELERY HEARTS 19
FREE STONE ALBERTA PEACHES 3 lbs. 25
NEW SWEET POTATOES 3 lbs. 29
WELL BLEACHED ENDIVE lb. 10
LARGE JUICY CALIFORNIA ORANGES doz. 55

Bigger Bread Value!

SECOND-HELPING FLAVOR! CLOCKED-FRESH EVERY DAY! BETTER BREAD FOR LESS MONEY!

KROGER'S CLOCK BREAD 2 22½-oz. LOAVES 19c

CRUSHED PINEAPPLE NO. 2 CAN 19c
Country Club Quality.

FRUIT CAKES . . . 2½ LB. 1.54
Country Club—mellowed in sherry wine.

AMERICAN CHEESE 2-LB. LOAF 69c
Windsor Club. It spreads or slices.

SALAD DRESSING . QT. JAR 29c
Embassy Brand. New formula—creamier, richer!

BIG Canning Supply VALUES HERE
Everything you need for canning. Stock up now!

QT. MASON JARS . . . . . . doz. 69c
Pt. Mason jars, doz. 59c.
JAR LIDS . . . . doz. 21c
Jar rubbers, 2 pkgs. 10c.
JELLY GLASSES . . . . doz. 45c
Gulf wax, lb. pkg. 12c.
SUGAR . . . . 5 lb. pkg. 32c
25 lbs. $1.58.
TASTY 7 . . . . 8-oz. jar 16c
Chili sauce and catsup mix.

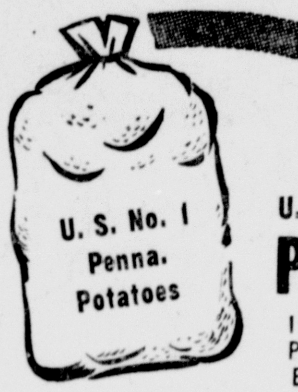

U. S. No. 1 Penna. Potatoes 15-LB. PECK BAG 69c

Plums . . . 2 LBS. 29c
Red, juicy sweet Presidents for the lunch box.

Pears . . . 2 LBS. 25c
Fancy California Mountain Bartletts.

Yellow Onions 10-LB. BAG 49c
Fancy mild. Michigan grown.

HEART CELERY . . . . 2 bchs. 29c
VALENCIA ORANGES doz. 49c
220 size

Country Club BRAN FLAKES 2 LGE. PKGS. 20c

PILLSBURY BEST FLOUR 25-LB. SACK 1.27

Country Club WHEAT PUFFS 2 PKGS. 10c

KROGER SELECTED *Eviscerated Frying* CHICKENS
Tender young fryers, specially selected for juicy plumpness and freshness. Ready for the pan. LB. 63c

GROUND BEEF . . . . 3 lbs. 77c
Freshly ground for a tasty loaf.
LUNCHEON MEAT . . . . 6 lb. tin $2.09
Spiced. Point free! 3 lb. pce $1.09
RUMP VEAL ROAST . . . . . lb. 45c
Boneless. Point free! Shoulder roast lb. 27c
YELLOW CREAM CHEESE . lb. 35c
Daisy or Longhorn. Sliced or piece
SLICED BACON . . . . lb. 35c
Grade A brands. Lean.
OCEAN PERCH FILLETS . . lb. 31c
Point free and economical.

TOMATO SAUCE . . . . 2 8-oz. cans 16c
Fancy Hunt's Supreme.
ASPARAGUS . . . . No. 2 can 38c
All green large size Country Club.
PINEAPPLE JUICE . . . . 46-oz. can 33c
Country Club quality.
MAYGARDEN TEA . . . . ½-lb. pkg. 45c
Specially blended for iced tea.
QUEEN OLIVES . . . . 12¾ oz. jar 37c
Ever tasty. For your holiday picnic.
APPLE BUTTER . . . . 29-oz. jar 20c
Every Meal brand.
LARGE PRUNES . . . . lb. pkg. 18c
Large prunes—2-lb. pkg. 33c.
WAXED PAPER . . . . 125 feet 15c
Cut-Rite.
SODA CRACKERS . . . . lb. 17c
Use coupon in box for pencil deal.
OCTAGON CLEANSER . . . 3 pkgs. 14c
PENN-RAD OIL . . . . 10-qt. can $1.95
Octagon Soap Powder . . pkg. 5c

LUX TOILET SOAP 3 BARS 20c
The beauty soap of the stars.
LUX FLAKES . . . . LGE. PKG. 23c
Med. size Lux Flakes pkg. 10c.
SWAN SOAP . . . . LGE. BAR 10c
Listen to Burns and Allen Tuesday evening.
GOLD DUST . . . . . LGE. PKG. 18c
Washing powder.
OCTAGON TOILET SOAP 3 BARS 14c
OCTAGON GRAN. SOAP LGE. PKG. 23c
White grains of soap.
IVORY SOAP . . . . LGE. BAR 10c
99 44/100% pure. It floats.
IVORY SOAP . . . 3 MED. BARS 18c
99 44/100% pure. It floats.
IVORY SNOW . . . . LGE. PKG. 23c
Med. size Ivory Snow 10c.

CHURNGOLD MARGARINE
TOPS FOR COOKING OR SPREADING
LB. 24c
2 RED POINTS PER LB.

Please help conserve paper bags — bring your own shopping bag!

Kroger
DOUBLE YOUR MONEY BACK GUARANTEED

BETSY ROSS WEEK END SPECIALS
FOR THAT LABOR DAY PICNIC

BANQUET BUNS . . . 17c doz.
SANDWICH BUNS . . . . pkg. of 8 10c
RAISIN BREAD 19c Loaf
Iced and Sliced

ORDER NOW FROM YOUR GROCER

CITY MARKET

Use CITY MARKET CONVENIENT FOOD SHOPPING FOR QUALITY and VARIETY. CALL FOR ORDERS WILL BE CAREFULLY FILLED

614 ST. CLAIR. MEMBER BUTCHERS LOCAL No. 417. PHONE 212

VEAL RUMP ROAST . . . lb. 35c
FRESH GROUND HAMBURG . lb. 28c
VEAL POCKET ROAST . . . lb. 19c
SPRING LEGS LAMB . . . . lb. 39c
LAMB SHOULDER ROAST . . . lb. 32c
SMOKED BEEF TONGUE . . lb. 39c
LARGE LINK PORK SAUSAGE . . . lb. 38c

FRESH DRESSED CHICKENS ROASTING AND FRYING WE DRESS OUR OWN POULTRY

HEINZ WHITE VINEGAR gal. 45c
ORANGE PEKOE TEA ½ lb. pkg. 39c
HEINZ BABY FOOD 3 cans 20c
4-TIE BROOM 98c
ROYAL GELATINE 3 bxs. 20c
FRESH COUNTRY EGGS Grade A doz. 49c
LIBBY'S CORN 2 cans 31c
GRAPEFRUIT JUICE lg. can 30c
CITY MARKET BREAD 2 lvs. 17c
SWEET RELISH qt. jar 39c
ARMOUR'S TREET can 35c
SWEET MIXED PICKLES qt. jar 39c

CHEF BOY-AR-DEE SPAGHETTI DINNER . . box 33c
HEINZ PURE CIDER VINEGAR . . . . . . gal 33c IN YOUR CONTAINER
PURE CANE SUGAR . . . . . 5 lbs. 33c

BIRDS EYE FROSTED FOODS
PEAS box 25c
LIMA BEANS box 31c
GREEN BEANS box 21c

Maxwell House Coffee 2 lbs. 59c
SNO-SHEEN CAKE FLOUR . . . . BOX 19c
CAMPBELL'S TOMATO SOUP . . . 3 cans 25c

BROOKS PORK AND BEANS . . . 2 cans 23c
MILK . . . 10 tall cans . . 85c
CERTO . . . bottle 23c
PREMIER DICED BEETS . . . 2 cans 19c
MINCE MEAT . . . 2 lb. jar . . . 49c
OXYDOL . . large box . . 23c
FELS-NAPTHA SOAP . . . 3 bars 14c
SPIC and SPAN box 21c
OLD DUTCH CLEANSER . . 2 cans 15c
GENUINE ZINC MASON LIDS . . doz. 23c

FRESH FRUITS and VEGETABLES

VINE RIPENED—LARGE SIZE CANTALOUPES . . 19c
Elberta Freestone PEACHES . 3 lbs. 29c
Fancy Bartlett PEARS . . . 2 lbs. 33c
Sunkist, Med. Size ORANGES . . . doz. 39c
HEART CELERY . 2 BUN. 29c
Jersey Sweet POTATOES 3 lbs. 29c
Large Green—Red PEPPERS . 3 for 10c
FULL POD Lima Beans 2 lbs. 33c
SNOW WHITE CAULIFLOWER . . . . LARGE SIZE 23c

Footnotes On Fighters

Military Bulletin Board

MRS. Sadie Rardon Hatcher, Main st., Wellsville, has received a letter from her son, **S/Sgt. Edward Rardon**, who has been a prisoner of Germany since Jan. 7.

The letter, dated May 29, is the first she has received since June. He said that he was getting along good, that he had a small garden of his own to pass the time away, played ball and slept "a rough life."

A brother, Pvt. Harold Rardon, stationed in Camp Joseph, Ark., is expected home soon to spend a furlough with his wife, Mrs. Gladys Rardon, and children, Harold Jr., Roberta and Johnnie, Harvey ave.

American airmen expect the war in Europe to be over by Christmas, according to S/Sgt. Homer McVay, 23, rear gunner on a "Fort" overseas.

He wrote his parents, Mr. and Mrs. H. H. McVay, Washington st., that the "Dutch are quitting—they even give up when we fly over — and we expect to be home by Christmas!"

Sgt. McVay, known familiarly as "Toughy" when he was a baseball player here, has been overseas nearly two years and has flown innumerable missions.

Pfc. William E. Young, son of Mr. and Mrs. Robert Young of Hammondsville, is a railroad man no matter where he goes. Prior to his army induction he was employed by the Pennsylvnaia Railroad Co. Now Uncle Sam has him working as a block operator on the French railway system.

Chief Carpenter's Mate Fred R. Beadle, r. d. 4, Salineville, stationed at an advanced amphibious base in southern England, was one of 138 enlisted servicemen handed framed citations for their part in preparations for D-day by Capt. James A. Arnold.

The men figured prominently in the tremendous task of organizing the amphibious attack on the enemy in France. Their performance was above that normally expected, the commander said, and the citations were given "for outstanding devotion to duty and meritorious service in the preparation for the invasion of France."

Miss Virginia Burson, 25, daughter of Mr. and Mrs. H. R. Burson, 427 Jefferson st., Newell, has been sworn into the WAC. She will leave this month for her basic training at Ft. Des Moines, Ia., which will be followed by enrollment in a X-ray technician school at Camp Atterbury, Ind. Miss Burson, who was graduated from Wells High school in 1937, has been employed as a stenographer and payroll clerk at the Edwin M. Knowles China Co.

Marine Sgt. Robert Lee Curran, son of Mr. and Mrs. Peter Curran, 925 Florence st., has arrived in California from service in the South Pacific.

Cpl. Techn. Morland Flora has sent his mother, Mrs. Edith Flora, Anderson blvd., two bracelets bearing the coats of arms of French cities the Allies have captured. Cpl. Flora, who served in Alaska for more than a year, has also been in England. His brother, Pvt. Howard "Bud" Flora, an infantryman, was wounded on Aug. 15 for the second time in France. He received his first injuries on Dec. 20 in Italy. Pvt. Flora is the recipient of the Purple Heart.

Promotions

Ray E. Gamble, son of Ray A. Gamble, 413 East Fourth st., to sergeant somewhere in France.

William H. Morrow, 24, son of Mr. and Mrs. Harve Morrow, 1839 Main st., Wellsville, to private first class in France.

Homer Moore Jr. of Clarkson to sergeant in France.

Herbert Willis, 38, son of Mrs. Barbara Buzzard, 625 Jackson st., to sergeant at the ordnance base, Ephrata, Wash. Sgt. Willis recently concluded a 14-day furlough with his mother and wife, Mrs. Blanche Willis.

Robert E. Morrell, 19, son of Mr. and Mrs. Harlie Morrell, 1917 Clark ave., Wellsville, to corporal at the marine corps air station, Santa Barbara, where he is an assistant cook. Before enlisting in the marine corps in July, 1943, he was employed as a carpenter's helper by the Rust Engineering Co. of Pittsburgh. He is a former Wellsville High school student and a member of the Eagles in Wellsville.

Harold Sanford Locke, son of Mr. and Mrs. James A. Locke, Sprucevale rd., to staff sergeant in England, where he is serving with the signal corps. His brother, **Sgt. James A. Locke Jr.**, is recuperating at Bergstrom field, Austin, Tex., from a tonsillectomy performed Aug. 15.

James Clapperton, son of Mr. and Mrs. George Clapperton, Florida ave., Chester, to corporal in England.

W. Harvey Moninger, son of H. J. Moninger, Thompson ave., to captain at the Gardiner General hospital, Chicago. Capt. Moninger returned to his base Tuesday after a leave at home. His brother, First Lt. Richard E. Moninger, will report to the Ashford General hospital, White Sulphur Springs, W. Va., when he concludes a 30-day leave.

Edward C. Weingartner, husband of Mrs. Ruth Weingartner, 1126 Jennings ave., to sergeant in Italy, where he is serving with the quartermaster corps. He has been overseas 16 months. Sgt. Weingartner has a daughter, Patricia, 2.

New Assignments

Sgt. Robert A. Watkin, husband of Mrs. Virginia Watkin, Union st., and son of Mrs. Lawrence Hollinger, St. Clair ave., to England.

Seaman (1c) Frederick W. "Ted" Plant a storekeeper, husband of Mrs. Thelma Plant and son of Mr. and Mrs. T. R. Plant, 127 West Fourth st., to a cargo ship at Seattle.

Pvt. William R. Smith, husband of Mrs. Mary E. Smith and son of Mr. and Mrs. E. R. Smith, Negley r. d. 1, to England.

Furloughs

Petty Officer (2c) Edwin "Ted" Wallover, son of Atty. and Mrs. Edwin M. Wallover, Ohio ave., Midland, is spending a 20-day furlough with his parents. Officer Wallover has been on combat duty in the Pacific since April, 1944, and now is stationed in Seattle, Wash.

Motor Machinist's Mate (3c) George E. Bowyer of the coast guard at Camp Lejeune, New River, N. C., has concluded an eight-day leave with his wife, Mrs. Marian Brookes Bowyer, and son, Charles Edward, 437 Ogden st., and his parents, Mr. and Mrs. George Bowyer, Westfield. His brother, Signalman (3c) Charles H. Bowyer of the navy, is stationed in Africa.

Marine Pvt. Frances L. Robinson of Camp Lejeune, N. C., will conclude an eight-day furlough Monday with her parents, Mr. and Mrs. Fred Robinson, Broadway, Wellsville.

Pfc. David Jackson, an instructor in the officers' candidate school at Ft. Sill, Okla., is spending a 15-day furlough with his parents, Mr. and Mrs. David Jackson, 605 Henry ave., Wellsville.

Parachute Rigger (3c) Samuel Earl McDowell today finished an eight-day leave with his wife, Mrs. Lillian McDowell, and children, David Earl and Judith Lynn, 774 Woodlawn ave., and his mother, Mrs. Alice McDowell, 126 West Center lane. He will return to Seattle preparatory to reporting for sea duty.

Coxswain Paul DeGarmo is spending a 30-day leave at his home in Toronto, and with his sister, Mrs. Annabelle Boyles, Grant st., Newell. He has served 31 months in the South Pacific. His brother, **Seaman (1c) Mark Ellsworth DeGarmo** of New York city, has concluded a 10-day leave with his wife and son of Toronto and with his sister.

Crossword Puzzle

ACROSS

1. Witty person
4. Turkish military officers
8. One of the Cape Verde islands
12. Epoch
13. Vend
14. Press
15. Metal
16. Old-time dagger
17. Russian hemp
18. Lofty
20. Urges
21. Sell direct to the consumer
22. Half: prefix
24. Killed
26. Animals' neck coverings
29. System of signals
32. Soak in brine
34. Crude metal
35. Postpone
36. Pedal digit
37. Kept
39. Dispatch
40. Onward
41. Color
43. Bird's home
45. Stipulation in a document
49. Measure of paper
51. Slowed
53. To a point within
54. Death notice
55. Finial
56. Arabian seaport
57. Affection
58. Fortune
59. Be defeated
60. Dregs
61. River in France and Belgium

DOWN

1. Compound of hydrogen and oxygen
2. Nimble
3. Kind of fur
4. Attack
5. Term of address
6. On the sheltered side
7. Vehicles for snow travel
8. Stoker
9. Create
10. Large bell
11. Individuals
19. Flower container
23. Arabian chieftain
25. Thin cake
27. English school
28. Ovule
29. Asiatic gazelle
30. Russian city
31. Explodes
33. Tending to lower
35. Burrows
38. Windflower
39. Heavenly body
42. Stone writing tablets
44. Fish from a moving boat
46. Chemical vessel
47. Native Hindu in the British army
48. Prepares for publication
49. Moroccan silver coin
50. Within: comb. form
52. Central American tree

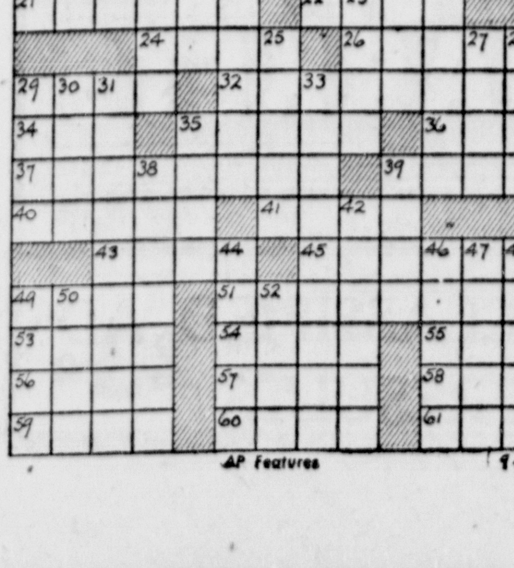

AP Features 9-1

PAC RAVEN DOG
AGO OLIVE ETA
RUN BINES BIT
RECEIVE TRACE
ERNE PLOT
SARIS SLIVERS
ANTE PLANE EH
BUS WRUNG ADE
OR GROSS GLAD
TARNISH GAINS
HATE DONE
FROTH DRAGNET
RAM IDIOT IRE
ORB NURSE SIN
GAS GEESE TAD

Solution Of Yesterday's Puzzle

Bridge By Webster

Modest Maidens By Flowers

"Joe's just giving me a Judo lesson."

Friday, Sept, 1, 1944

Your Rationing Reminder

PROCESSED FRUITS, JAMS AND VEGETABLES: Blue stamps A-8 through Z-8 and A-5 through F-5 in Book 4 good indefinitely for 10 points each. G-5 through L-5 good today. (Five blue stamps valid first of each month).

MEAT, BUTTER, CHEESE, FATS, CANNED FISH AND MILK: Red stamps A-8 through Z-8 and A-5 through D-5 in Book 4 good indefinitely for 10 points each. E-5, F-5 and G5 valid Sunday. (Additional red stamps valid first Sunday of each month.)

SUGAR: Stamps 30, 31 and 32 in Book 4 good indefinitely for five pounds. Stamp 33 good for five pounds beginning today. Stamp 40 good through Feb. 28, 1945, for five pounds for canning. Upon application to rationing board, spare stamp 37 can be used for 20 pounds for home canning if approved.

SHOES: Stamps 1 and 2 on "airplane" sheet in Book 3 good for one pair each.

GASOLINE: Coupon 12 in A books good for three gallons through Sept. 21. Coupons B-3, B-4, C-3 and C-4 good for five gallons. Applications for basic A gasoline rations should be made now. Get OPA form R-534 from filling stations, local board or plant transportation committees.

TIRES: Inspection of passenger car tires unnecessary unless applying for a new tire, but old inspection record must be saved and presented when applying for gasoline. Commercial vehicles must have inspections every six months or 5,000 miles, whichever is first.

FUEL OIL: Coupons 4 and 5 good through Sept. 30 for 10 gallons each.

LIQUOR: Thirteenth period lasts through Sept. 16. Purchase quota is a quart, a fifth or two pints of whisky or domestic gin. Everything else ration free. In West Virginia coupon 1 and 2 in new book good for four pints or two-fifths of whisky, expiring Sept. 30. Everything else ration free.

Radio Time Table

All times given are Eastern War Time. Erroneous listings, if any, are due to last-minute changes made by stations and networks after time of publication.

	NBC	BLUE	COLUMBIA	MUTUAL
	WEAF 660, KDKA 1020, WTAM 1100	WJZ 770, KQV 1410, WWVA 1170, WFMJ 1450	WABC 880, WJAS 1320, WJR 760, WKBN 570	WOR 710, WCAE 1250, WHBC 1480
	FRIDAY—Night			
5:00	Girl Marries	Terry, Pirates	Calling Girls	News
5:15	Love, Learn	Dick Tracy	Fun with Dunn	Music
5:30	Just Plain Bill	Jack Armstrong	Three Sisters	Tom Mix
5:45	Front Page	Sea Hound	Wilderness rd.	Superman
6:00	News	Music	Sports	Dance Orch.
6:15	Slim Bryant	Dinner Music	News	News
6:30	Jeannie, Bernie	Modernaires	Lyn Murray	News
6:45	Lowell Thomas	Henry Taylor	World Today	Music
7:00	Music Shop	Blondie	Mystery	News
7:15	News	Blondie	Dreamers	News
7:30	B. Armstrong	News	Broadway	Melodies
7:45	Morris, Price	Music	Broadway	Stargazers
8:00	Service Prog'm	Watch World	Aldrich Family	Cecil Brown
8:15	Service Prog'm	Parker Family	Aldrich Family	Nick Carter
8:30	Thin Man	Your Navy	Front Service	Opportunity
8:45	Thin Man	Your Navy	Front Service	Opportunity
9:00	Waltz Time	Gang Busters	Ignorance	Heatter News
9:15	Waltz Time	Gang Busters	Ignorance	Screen Test
9:30	Funny People	Spotlight Band	Brewster Boy	Quiz Show
9:45	Funny People	Spotlight Band	Brewster Boy	Quiz Show
10:00	Boston Blackie	Earl Godwin	Moore, Durante	Cedric Foster
10:15	Boston Blackie	Ted Malone	Moore, Durante	Glen Williams
10:30	G.O.P. Program	Roundtable	Canteen	Carl Ravazza
10:45	Music	Roundtable	Canteen	Carl Ravazza
11:00	News	News	News	News
11:15	High-Hat Club	News	Shep Fields	Dance Orch.
11:30	High-Hat Club	Music	Mildred Bailey	Sammy Kaye
11:45	News	Music	Mildred Bailey	Sammy Kaye
	SATURDAY—Daylight			
7:00	Musical Clock	Blues Chasers	....	Music
7:30	Musical Clock	News	Serenade	Music
8:00	World News	World News	Music	News
8:30	News, Music	Melodies	Rev. Cox	Know America
9:00	Janet Ross	Breakfast Club	Press News	'V' Parade
9:30	Starlets	Breakfast Club	Garden Gate	Music
10:00	Ed McConnell	Fannie Hurst	Youth Parade	Navy Program
10:30	Babe Ruth	What's Cookin'?	Mary L. Taylor	Rainbow House
11:00	Piano Quartet	Bible Hour	News	News
11:30	Music	Bible Hour	Fashions	Hookey Hall
12:00	News	Playhouse	Theater	News
12:30	Spotlight	Music	News	Front Page
1:00	News	From London	Grand Central	News
1:30	Indigo	Matinee	Hollywood	Lopez
2:00	U. S. Women	Women In Blue	Men, Books	News
2:30	Grantland Rice	Sez You	Pan-America	Music
3:00	Minstrel	21 Stars	Victory F.O.B.	News
3:30	Music	Jazz Concert	Visiting Hour	Music
4:00	Rupert Hughes	Horace Heidt	Lee Kelton	News
4:30	Saratoga Cup	Horace Heidt	Horse Race	Music

BLONDIE

SECRET AGENT

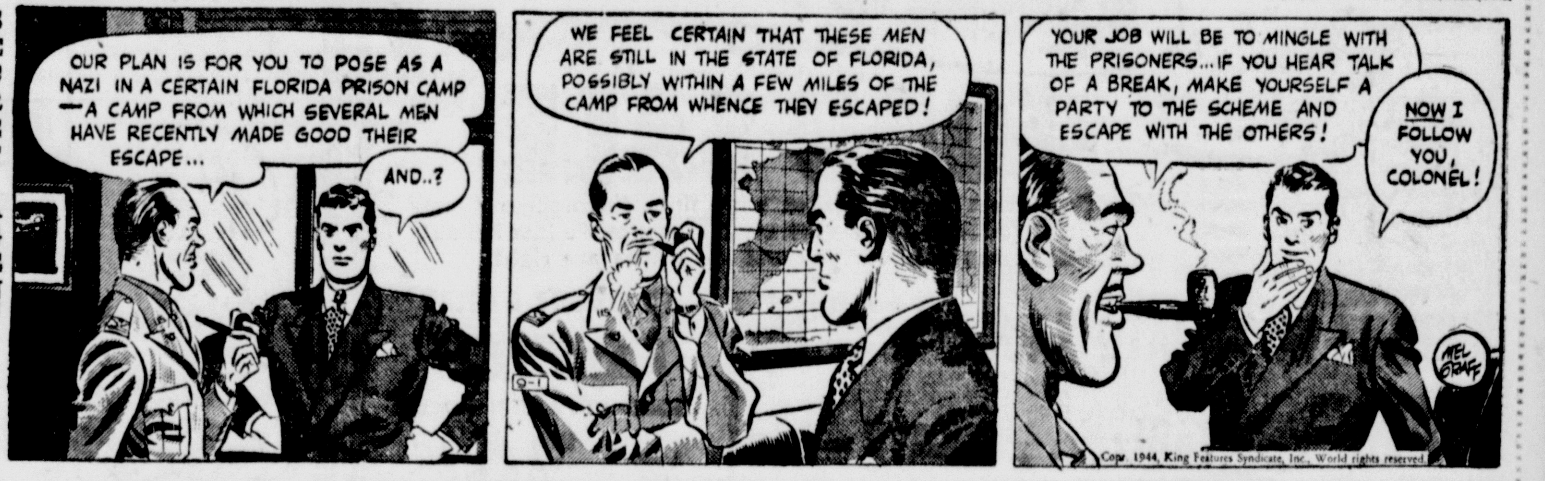

JOE PALOOKA

TERRY

POPEYE

THE GUMPS

GASOLINE ALLEY

SUPERMAN

Next Time . . . Ask For GOLDEN STAR'S
Real BUTTERMILK and COTTAGE CHEESE

Stick Together!

CINCINNATI, Sept. 1—Cecil Taylor, 24, and Clarence Belcher, 23, still are traveling the same road together. Four years ago they entered Ohio reformatory on joint automobile theft and burglary charges. Thursday they each were sentenced to 1-to-15 years in Ohio penitentiary after pleading guilty to a burglary indictment.

The Boy Scout movement had its beginning in the British Isles in 1908.

Rep. Bolton At Cherbourg

LONDON, Sept. 1 — Rep. Frances P. Bolton (R) of Ohio visited Cherbourg recently, had doughnuts and coffee with Ohio troops and promised: "I'm going to write your mothers about seeing you in France."

SPECIALS FOR WEEK OF SEPT. 1 TO SEPT 8

CLOVER FARM STORES

LABOR DAY FOOD SALE

Pack that picnic basket with fine, flavorsome Clover Farm foods and make the most of summer's last holiday. Our stores are near you and our prices are right!

VAN CAMP'S BEANS IN TOMATO SAUCE 14 oz. can (8 Pts.) 10c
SCOTT CO. MIXED VEGETABLES . No. 2 can (8 Pts.) 2 for 31c
SCOTT CO. PEAS AND CARROTS No. 2 can (4 Pts.) 2 for 31c
HURFFS TOMATO SOUP . . . 20 oz. can (5 Pts.) 15c
HURFFS VEGETABLE SOUP . . 20 oz. can (5 Pts.) 20c

CLOVER FARM COFFEE MORE CUPS PER POUND 1 lb. jar 36¢
GREEN CUP COFFEE GROUND AS YOU LIKE IT 1 lb. bag 28¢

SILVER TIP JELLY Imitation Flavor Strawberry or Raspberry (6 Pts.) 2 lb. jar 19c
CLOVER FARM EVAPORATED MILK EXCELLENT FOR BABIES (⅔ Pts. per can) 6 cans 55c
REDWING CHILI SAUCE 12 OZ. BOTTLE (30 Pts.) 23c

MEAT DEPARTMENT
FRIDAY AND SATURDAY ONLY
Sugardale Tender Sliced Bacon .... lb. 41c
Sugardale Dutch Ham Loaf .... lb. 50c
Sugardale Large Bologna .... lb. 33c

CLOVER FARM Cake Flour . . . . pkg. 27c
RUMFORD Baking Powder . . 12 oz. can 23c
GOLD MEDAL Imitation Vanilla . 6 oz. bottle 10c

LIFEBUOY SOAP 3 bars 21c
RINSO Soaks Clothes Whiter pkg. 23c
LUX TOILET SOAP 3 bars 21c

BAKERY SPECIALS LABOR DAY TREAT

Orange Sherbet CAKE

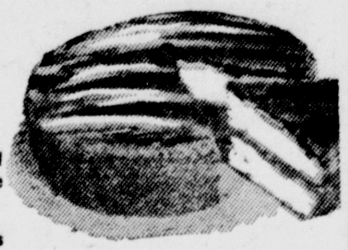

Fluffy orange layer cake—round or square—covered with orange butter cream icing.

Order one of these delicious Holiday Specials now.

Assorted Breakfast Rolls
PIES . . . Nut Bread

YOU'LL REALLY ENJOY OUR HOME MADE BREAD
Whole Wheat Cracked Wheat
Rye Bread Round Vienna
Makers of Enriched Fintex Bread.

All Orders Must Be Called For by 7:30—Order Your Picnic Needs At The

New System Bakery
IN THE CITY MARKET PHONE 1540

KELLY'S FOOD MARKET

AFFILIATED WITH BUTCHERS LOCAL 416
625 St. Clair Ave., Directly Across from Central Fire Station
PHONE 198—199
MARKET OPEN SATURDAY 8 A. M. TO 9 P. M.
CLOSED LABOR DAY

GROUND BEEF . B. 25c
MIXED Lunch Meats . LB. 45c
Ham Salad . LB. 35c
BOILING BEEF . . LB. 17c
Small Weiners . . lb. 35c
Sliced Bacon . . . . lb. 35c
LINK SAUSAGE LB. 37c
CHICKENS . . . Roasting .... lb. 58c
Stewing .... lb. 55c

A&P Super Markets Are Featuring
TENDER . . . . YOUNG VEAL

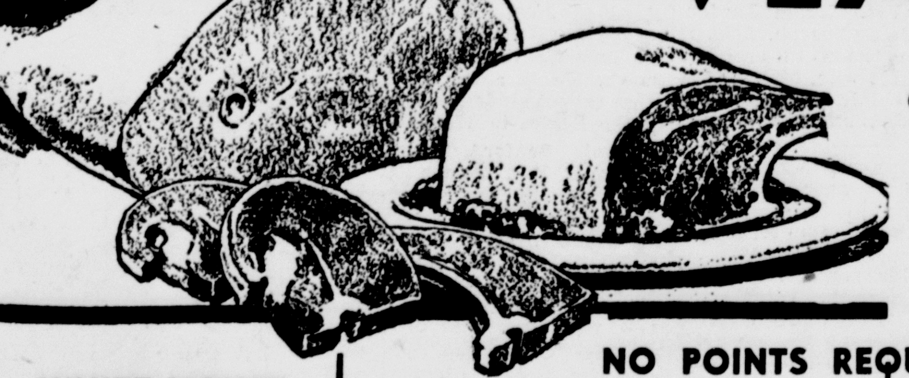

Grade A and AA

NO POINTS REQUIRED
Veal Cutlets . . . . lb. 41c
Veal Loin Chops . . . lb. 40c
Veal Rib Chops . . . lb. 36c
Veal Sirloin Chops . . lb. 34c
Veal Shoulder Roast lb. 26c
Veal Breast For Stuffing lb. 19c

Other Big Meat Values
Lamb Roast . . . lb. 33c
SHOULDER CUTS GRADE A AND AA.
Leg of Lamb . . . lb. 37c
GRADE A AND AA.
Cooked Calis . . lb. 31c
READY-TO-SERVE.
Ground Beef . . lb. 25c
EXTRA LEAN FOR DELICIOUS LOAF.
Chickens Frying lb. 57c
DRAWN—FULL DRESSED.
Chickens Stewing lb. 49c
DRAWN—FULL DRESSED.

WHITE HOUSE Evaporated MILK 10 tall cans 85c
Increased Vitamin D

dexo 100% Pure Vegetable SHORTENING 3-lb. ctn. 63c
Double Your Money Back If Not Satisfied

ANN PAGE BEANS 18-oz. can 9c
Boston style—with Pork Ready to Heat & Eat

Spry SHORTENING . . 3-lb. jar 68c
FOR DEEP FRYING ETC. lb. jar 24c
Noodle Soup LIPTONS pkg. 8c
A PREPARED SOUP MIX—MAIL TO SERVICE BOYS.
Moonshine WASHING FLUID btl. 14c
BLEACHES AND DEODORIZES.
Ivory Flakes . . lge pkg. 23c
FOR WASHING FINE CLOTHES. 2 SM. PKGS. 19c
Ivory Snow . . . lge pkg. 23c
DISSOLVES QUICKLY 2 sm. pkgs. 19c
P&G Soap . . 3 cakes 14c
THE WHITE NAPTHA SOAP.
Cigarettes Raleigh 2 pkgs. 31c
A FAVORITE WITH MILLIONS. TAX INCLUDED

A&P SUPER MARKETS
FRESH Custom Ground EIGHT O'CLOCK COFFEE 3 -lb. bag 59c
RED CIRCLE 2 lbs. 47c
BOKAR . . . . 2 lbs. 51c

Enriched MARVEL BREAD 26½-oz. loaf 11c
Dated For Freshness

COLONIAL HONEY GRAHAMS . . . lb. pkg. 19c
SKYFLAKE WAFERS .... lb. pkg. 23c
RANGER JOE CEREAL .... 2 pkgs. 23c
KELLOGGS CORN FLAKES . . . . 11-oz. pkg. 8c
GRAPE NUT FLAKES .... 12-oz. pkg. 13c
CAMPBELLS TOMATO JUICE . . 18-oz. can 10c
CAMPBELLS TOMATO SOUP .... can 9c
A-PENN FLOOR WAX .... 2 1-pt. btls. 37c
OCTAGON White Soap Granules lge. pkg. 23c
LAVA SOAP .... 3 cakes 17c

MARVEL Seeded RYE BREAD loaf 11c

"Point Free" Fresh Fruits & Vegetables
Oranges . . . doz. 29c
JUICY CALIFORNIA 288 SIZE.
New Apples . 5 lbs. 39c
EXCELLENT QUALITY.
Peaches . . 3 lbs. 25c
ELBERTA VARIETY.
Watermelons each 99c
LARGE—SWEET HALF MELON—50c
Potatoes . . peck 65c
U. S. GRADE NO. 1.
Cauliflower . lge head 29c
FULL BUDDED.
Yellow Onions 10-lb. bag 49c
A REAL VALUE.
Pascal Celery lge stlks. 29c
FROM CALIFORNIA GARDENS.
Heart Celery lge bch. 17c
TENDER AND CRISP.
Cantaloupes each 19c
JUMBO 36 SIZE
Louisiana Yams lb. 9c
SERVE THEM CANDIED.
Sweet Potatoes 3 lbs. 23c
MARYLAND GOLDEN VARIETY.

A&P SELF SERVICE SUPER MARKETS
MEATS & FISH · FRUITS & VEGETABLES · GROCERIES · BAKERY · DAIRY

FAIRLAWN STORES

THRIFTY LOW PRICES for LABOR DAY
SWANS DOWN CAKE FLOUR pkg. 25c
HONEY GOLD SALAD DRESSING pt. 19c

OHIO VALLEY DIVISION FRIDAY-SATURDAY, SEPTEMBER 1st-2nd

VAN CAMP'S Improved BEANS 2 2 1-oz. jars 31c
WELLWORTH TEA BAGS . . 48 to pkg. 45c
MRS. FILBERT'S MAYONNAISE . . . pt. 33c
LUMMIS HOMOGENIZED PEANUT BUTTER lb. 27c
SPRY . . . 1 lb. jar 27c 3 lb. jar 69c
NO-RUB SHOE WHITE . . . 2 2 oz. btls. 19c
CARNATION MILK . . . 6 tall cans 57c
CAMPBELL'S TOMATO JUICE . . 2 18 oz. cans 23c
HAXTONS FANCY APPLE SAUCE . 2 No. 2 cans 39c
POST BRAN FLAKES 2 14 oz. pkgs. 29c
X-PERT CAKE MIX . . . 21c
FT. STEUBEN MUSTARD Salad or Horseradish 2 9 oz. jars 19c
FT. STEUBEN STUFFED QUEEN OLIVES 5 oz. jar 35c
LUX or LIFEBUOY SOAP 3 for 22c

Nabisco VANILLA WAFERS lb. 35c
SKY FLAKE Wafers 1 lb. pkg. 23c

Sugardale
DUTCH HAM lb. 49c
PIG SAUSAGE FRESH TENDER lb. 59c
MINCED HAM lb. 37c
TENDER CONEYS lb. 35c

Sunshine GRAHAM CRACKERS lb. pkg. 20c
HI-HO lb. pkg. Crackers 21c

PEARL'S MARKET
129 EAST SIXTH ST.
Fresh Produce, Fruits and Vegetables

WEEK END SPECIALS
Sweet California Sunkist ORANGES . . . . . doz. 49c
Fancy Sunkist LEMONS . . . . . doz. 35c
Vine Ripened California CANTALOUPES 2 for 29c and 2 for 35c
Fancy California Bartlett PEARS . . . . . . 2 lbs. 29c
Fancy New York State Bartlett PEARS . . . . . . 3 lbs. 35c
Fancy Sweet Sickle PEARS . . . . . . 3 lbs. 25c
Elberta Freestone PEACHES $3.15 bu. or 3 lbs. 25c
Bring Your Own Containers
Fancy Ohio Nonpareil APPLES . . . . . . 4 lbs. 25c
Fine For Eating or Cooking
Fresh Green LIMA BEANS . . . . 3 lbs. 29c
Fresh California PEAS . . . . . . 2 lbs. 35c
Fresh Tender Pascal CELERY HEARTS . 2 bunches 29c
Fresh Pascal CELERY STALKS 2 lge. stalks 19c
Fancy Home Grown TOMATOES . . . . 4 lbs. 25c
Fresh Green PEPPERS . . . . . 3 lbs. 25c
Golden Sweet Potatoes Medium Size 4 lbs. 29c

USE THE REVIEW CLASSIFIED ADS FOR QUICK RESULTS